PRESSURISED SYSTEM OUTLETS

- Ideal for fast assembly of new pressurised outlets, without venting the compressed air network.
- The drilling tool can be used with most standard drills.
  We recommend, however, that the pipe work network is drained prior to the addition of an outlet.
  Thanks to the lateral dismantling capability of Transair® pipe and the use of quick assembly brackets, this operation can be completed very quickly (less than 7 min. for a new outlet) and guarantees the interior cleanliness of the circuit.

Ø
25
40
50
63



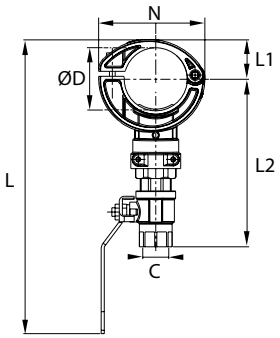

PRESSURISED SYSTEM OUTLET

Transair®	ØD	C	L	L1	L2	N	Kg
EA98 06 01	25	G1/2	176	14	92	60	0.38
EA98 06 02	40	G1/2	216	46	99	84	0.657
EA98 06 04	50	G1/2	237	32	135	86	0.433
EA98 06 03	63	G1/2	249	39	140	100	0.61

Bracket with ball valve BSP G1/2"



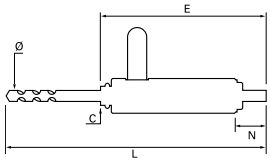

PRESSURISED SYSTEM DRILLING TOOL

Transair®	C	ØD	E	L	N	Kg
EA98 06 00	G1/2	13	154	330	30.5	0.820

Supplied with a spacer.

Drilling Tool Selection for Quick Assembly Brackets

Further information on page 48 of this catalogue

Transair®	Tool Part Number
6669 25 21	6698 02 02
6669 40 21 **6669 40 27** **6669 50 21** **6669 50 27** **6669 63 21** **6669 63 27**	6698 02 01 EW09 00 22
6660 25 U1 **6660 25 U2** **6660 25 E4** **6660 25 A1**	6698 02 02
6660 40 U1 **6660 40 U2** **6660 40 E4** **6660 40 A1**	6698 02 01 EW09 00 22

Transair®	Tool Part Number
EA98 06 01 **EA98 06 02** **EA98 06 04** **EA98 06 03**	EA98 06 00 6698 02 01 EW09 00 22

