## 90° ELBOW

Ø
16.5
25
40



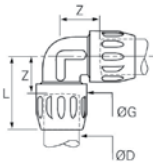


| Transair® | ØD | ØG | L | Z | Kg |
|---|---|---|---|---|---|
| 6602 17 00 | 16.5 | 34 | 58 | 31 | 0.065 |
| 6602 25 00 | 25 | 44.5 | 69.5 | 40 | 0.120 |
| 6602 40 00 | 40 | 67 | 103 | 62 | 0.410 |

Ø
50
63



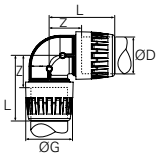


| Transair® | ØD | ØG | L | Z | Kg |
|---|---|---|---|---|---|
| 6602 50 00 | 50 | 80 | 116 | 56 | 0.804 |
| 6602 63 00 | 63 | 91 | 124 | 61 | 0.970 |

Ø
76
100
168

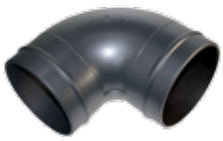

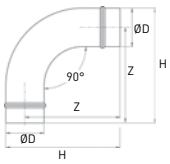


| Transair® | ØD | H | Z | Kg |
|---|---|---|---|---|
| RX02 L1 00 | 76 | 227 | 189 | 1.033 |
| RX02 l3 00 | 100 | 278 | 227 | 1.417 |
| RA02 L8 00 | 168 | 269 | 185 | 3.074 |

Use 2 connectors RR01 to connect 90° elbow RX12 and RA02 to Transair® aluminium pipe Ø76, Ø100 or Ø168.

## 45° ELBOW

Ø
25
40



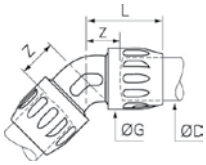


| Transair® | ØD | ØG | L | Z | Kg |
|---|---|---|---|---|---|
| 6612 25 00 | 25 | 44.5 | 61.5 | 32.5 | 0.115 |
| 6612 40 00 | 40 | 67 | 90 | 45 | 0.370 |

Ø
50
63



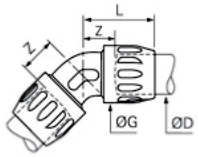


| Transair® | ØD | ØG | L | Z | Kg |
|---|---|---|---|---|---|
| 6612 50 00 | 50 | 80 | 98 | 38 | 0.771 |
| 6612 63 00 | 63 | 91 | 100 | 37 | 0.906 |

Ø
76
100
168



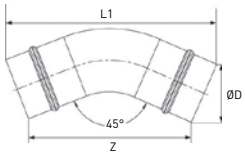


| Transair® | ØD | L1 | Z | Kg |
|---|---|---|---|---|
| RX12 L1 00 | 76 | 235.5 | 122 | 0.704 |
| RX12 L3 00 | 100 | 271.4 | 138 | 1.309 |
| RA12 L8 00 | 168 | 310.5 | 147.5 | 2.366 |

Use 2 connectors RR01 to connect 45° elbows RX12 and RA12 to Transair® aluminium pipe Ø76, Ø100 or Ø168.