



aerospace
climate control
electromechanical
filtration
fluid & gas handling
hydraulics
pneumatics
process control
sealing & shielding



Parker Moduflex Valve System

Catalogue PDE2536TCUK



ENGINEERING YOUR SUCCESS.



WARNING

FAILURE OR IMPROPER SELECTION OR IMPROPER USE OF THE PRODUCTS AND/OR SYSTEMS DESCRIBED HEREIN OR RELATED ITEMS CAN CAUSE DEATH, PERSONAL INJURY AND PROPERTY DAMAGE.

This document and other information from Parker Hannifin Corporation, its subsidiaries and authorized distributors provide product and/or system options for further investigation by users having technical expertise. It is important that you analyse all aspects of your application and review the information concerning the product or system in the current product catalogue. Due to the variety of operating conditions and applications for these products or systems, the user, through its own analysis and testing, is solely responsible for making the final selection of the products and systems and assuring that all performance, safety and warning requirements of the application are met. The products described herein, including without limitation, products features, specifications, designs, availability and pricing, are subject to change by Parker Hannifin Corporation and its subsidiaries at any time without notice.

SALE CONDITIONS

The items described in this document are available for sale by Parker Hannifin Corporation, its subsidiaries or its authorized distributors. Any sale contract entered into by Parker will be governed by the provisions stated in Parker's standard terms and conditions of sale (copy available upon request).

Summary	Page
Product Overview	4 - 7
Cylinder working speed charts	8 - 9
Technical characteristics	10 - 13
Ordering Guide	14 - 31
Basic modules order code	16 - 27
V Series	16 - 19
V Series - IO-Link	20 - 21
T Series, Lockable connector IP67 and Clip connector IP40	22 - 23
S Series, Lockable connector IP67 and Clip connector IP40	24 - 25
P Series	26 - 27
Complete modules order code	28 - 31
T Series, Lockable connector IP67 and Clip connector IP40 & V Series	29
S Series, Lockable connector IP67 and Clip connector IP40	30
P Series	31
Valve Island Head Module Port Sizing	32
Maintenance	33 - 34
Dimensions	35 - 41
Recommendations - Machines to U.S. Standard	42
V Series electrical and fieldbus modules - Connection and Configuration	43 - 48

Moduflex Valve System

The Moduflex Valve System redefines flexibility for pneumatic users. Whether configured from basic components or ordered as a pre-assembled and tested valve island, Moduflex flexibility is unmatched in the market place.



Innovative

The 6 patents awarded to the Moduflex Valve System reflect that innovation is core to the Parker design process. Maintaining a clear understanding of our customer's expectations has defined the individuality of the Moduflex, and clearly differentiated it as a leading automation solution.

Adaptive

No other system can be adapted so simply once specified. Unique, captive fitting release system, quick release electrical connectors and single mechanical screw connection between manifolds offer the ultimate capability for late system design changes.

Multi-Functional

From stand-alone valves to fieldbus ready valve islands, from cylinder flow controls to vacuum generators with integrated blow-off, the Moduflex Valve System meets the requirements of the whole automation spectrum.

Light-weight

An As-i compatible valve manifold with 8 electrical inputs and 8 pneumatic outputs weighs a mere 800grams, making the Moduflex Valve System the perfect choice for end of arm tooling application.

Moduflex Valve System - P2M

Moduflex Valve technology

Two technology platforms enable the compact design and high performance of the Moduflex Valve System. The compact dual 4/2 and 3/2 valves utilise well proven Parker seal technology. The standard 4/2 valves adopt the long life super durable ceramic switching technology.

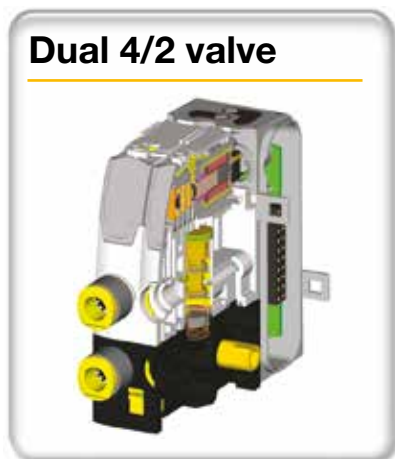

Moduflex Complete Control

With the introduction of the dual 4/2 size 1 valves, Moduflex now offers unrivalled ability of matching valves to exact flow requirements, ensuring cost and space are minimised. In addition, Moduflex Valve System offers all the necessary control peripherals to provide a complete automation solution. Moduflex is the complete control package.

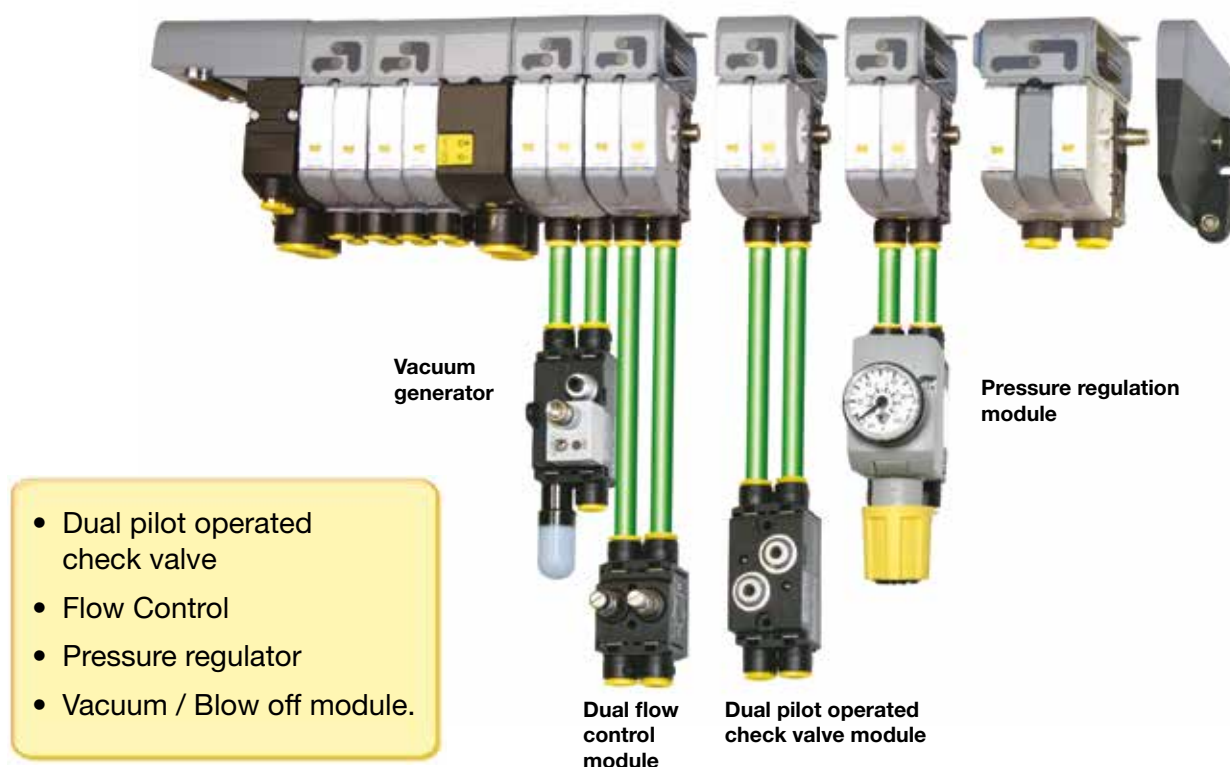

Moduflex Valve System - P2M

With high performance technology, Moduflex opens a new era in the field of electro-pneumatic automation. Valves are easily assembled into compact islands that conform to any application requirement.

Adaptive pneumatic

With the Moduflex Valve design, pneumatic automation is now totally flexible.

- Valves may be stand-alone or assembled into short or long islands, depending on application.
- IP 65-67 water and dust protection allows the valve to be installed near the cylinders for shorter response time and lower air consumption.
- The IP40 water and dust protection allows an optimised electrical connection for applications into cabinet or soft and none aggressive environments.
- Valve island electrical connections may be integrated.
- Push-in pneumatic connectors may be straight or elbow, for 4, 6, 8 or 10 mm OD tubes.
- A given island may incorporate different valve sizes in order to fulfill each cylinder flow requirement. A single island will accommodate all cylinders, up to 100 mm bore size.
- Island modifications are easy: add or remove a valve, change a valve function, change tubing size or change piloting in minutes.
- Manual overrides are also adaptive: locking for set up, non-locking for production.

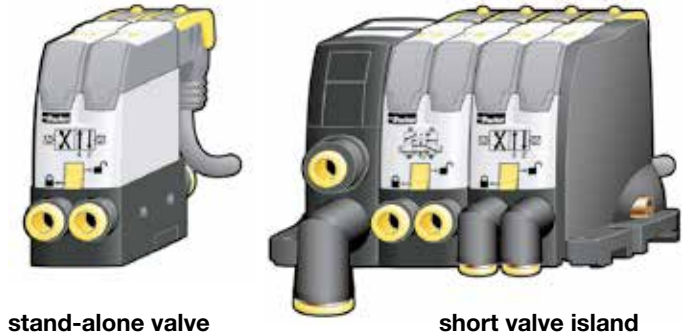

Easy man-machine dialog

- Moduflex incorporates LED indicators, manual overrides (MAN), in conjunction with valve symbols and identification.
- As compared to traditional 5/2 valve islands, Moduflex offers a more user friendly dialogue: each marking, LED and MAN are all lined up with the corresponding cylinder output.



Island with traditional 5/2 spool valves:
Before any action, LED and MAN have to be carefully related to the corresponding output.
Man-machine dialogue is difficult.

The diagram shows a traditional 5/2 spool valve island. It has four valve units. The top row has four 'MAN' indicators and two 'LED' indicators. The bottom row has four '4' markings and two '2' markings. A large red 'X' is drawn over the diagram, indicating that the alignment is difficult and error-prone.

The diagram shows a Moduflex 4/2 slides valve island. It has two valve units. The top row has two 'MAN' indicators and two 'LED' indicators. The bottom row has two '4' markings and two '2' markings. The 'Identification' row shows 'B+' and 'B-'. The 'Valve symbol' row shows pneumatic symbols. The 'MAN' and 'LED' indicators are perfectly aligned with the '4' and '2' markings and the valve symbols, making the man-machine dialogue easy.

Island with Moduflex 4/2 slides valves:
Each marking, LED and MAN line up with the corresponding output.
Man-machine dialogue is easy.

Adaptive design

individual electrical connector
Lockable M8 Connector - IP67

or Clip Connector - IP40

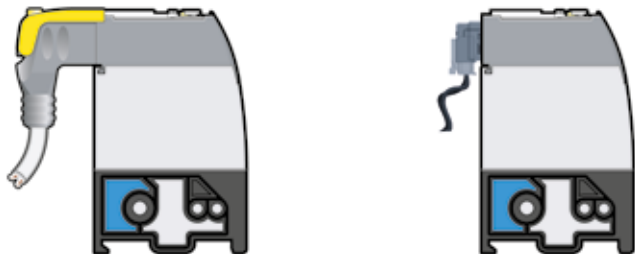

or Valve Bank with integrated IP65 electrical connections

3 valves sizes in the same valve bank

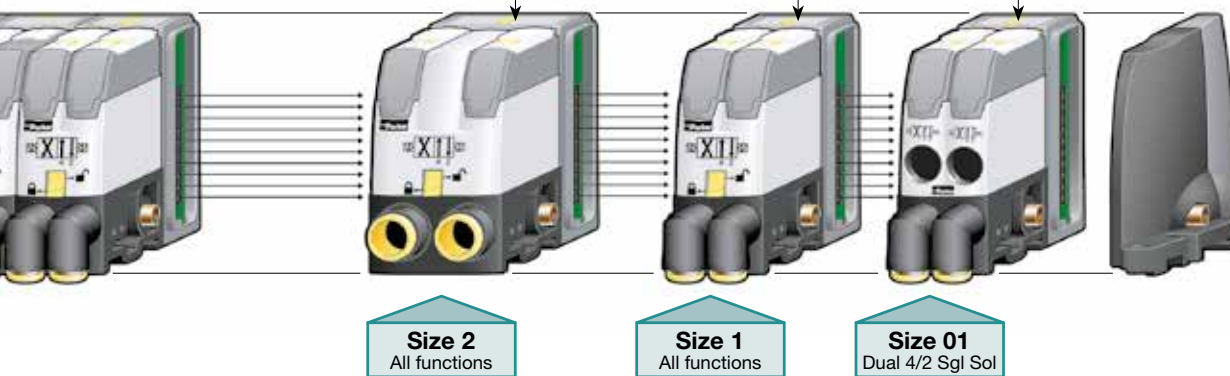

Size 2
All functions

Size 1
All functions

Size 01
Dual 4/2 Sgl Sol

Flows and tube connections



Optimal nominal section for a full flow with appropriate fitting

3 valve sizes lead to a global choice of tube sizes, thus covering all usual applications

Tube size to cylinder
Cylinder bore size

Size 2	
Nominal section 40 mm ²	
Qn 800 NI/mn* Qmax 1340 NI/mn*	
* For 3/2 functions Qn 450 NI/mn Qmax 805 NI/mn	
Ø Ext. 10 mm	Ø Ext. 8 mm
Ø 63 to Ø 100 mm	Ø 40 to Ø 63 mm

Size 1	
Nominal section 12 mm ²	
Qn 310 NI/mn* Qmax 510 NI/mn*	
* For 3/2 functions Qn 235 NI/mn Qmax 415 NI/mn	
Ø Ext. 6 mm	Ø Ext. 4 mm
Ø 25 to Ø 40 mm	Ø 6 to Ø 25 mm

Size 01	
Nominal section 4 mm ²	
Qn 165 NI/mn* Qmax 275 NI/mn*	
Ø Ext. 4 mm	
Ø 6 to Ø 25 mm	

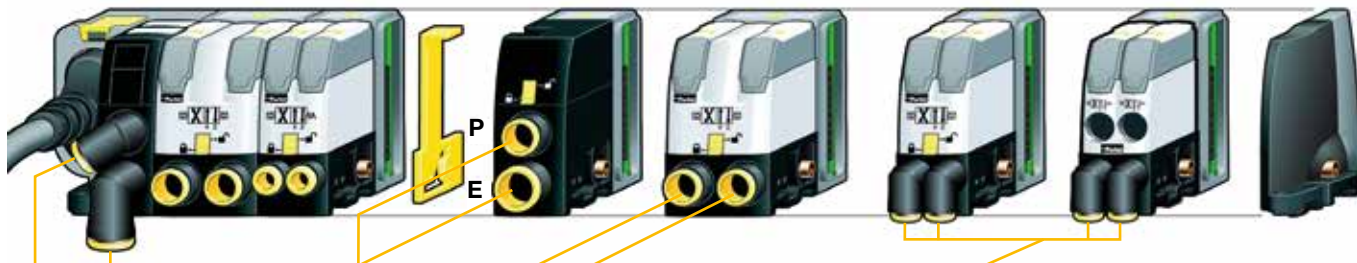

Adaptive pneumatic connection

Valve outputs are equipped with clip-on push-in tube connectors with a choice of straight or elbow in different sizes

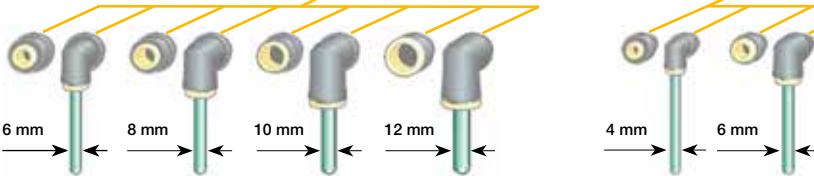

Typical cylinder speeds are shown on next pages. Module size, tube diameter and length, cylinder size, load and exhaust collection are taken into account.

Moduflex Valve System - P2M

Cylinder working speed charts

The charts below give the cylinder working speeds at 6 bar, under different conditions:

- non loaded or 50 % loaded double acting cylinder;
- exhaust piped through 2 m. long tubing, or exhaust muffled.

cylinder working speeds, in cm/s

standard conditions:

- double acting cylinder
- working pressure: P = 6 bar

- specific conditions:
- exhaust piped through tube 2 m long, with next ID above ID tube from valve to cylinder.
 - non loaded cylinder

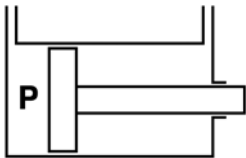

valve module	tube ID	tube OD	tube length	Cylinder bore size							
				25 mm	32 mm	40 mm	50 mm	63 mm	80 mm	100 mm	
Size 1	2 x 4 mm	4 mm	1 m.	43 cm/s	28 cm/s						
			3 m.	27	17						
	2.7 x 4 mm	4 mm	1 m.	85	52	33 cm/s					
			3 m.	55	34	21					
	4 x 6 mm	6 mm	1 m.	167	100	62	41 cm/s	27 cm/s			
			2 m.	157	86	54	37	23			
4 m.			125	73	46	31	19				
		8 m.	94	57	36	24	14				
Size 2	5.5 x 8 mm	8 mm	1 m.			146	102	67	40 cm/s	25 cm/s	
			3 m.			122	84	54	32	20	
	6 x 8 mm	8 mm	1 m.				125	78	46	30	
			3 m.				105	65	39	25	
	7 x 10 mm	10 mm	1 m.				135	88	53	33	
			3 m.				120	77	47	30	
	8 x 10 mm	10 mm	1 m.					94	57	40	
			3 m.					85	53	37	

cylinder working speeds, in cm/s

standard conditions:

- double acting cylinder
- working pressure: P = 6 bar

- specific conditions:
- exhaust piped through tube 2 m long, with next ID above ID tube from valve to cylinder.
 - 50% loaded cylinder

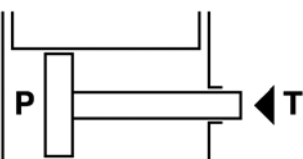

valve module	tube ID	tube OD	tube length	Cylinder bore size							
				25 mm	32 mm	40 mm	50 mm	63 mm	80 mm	100 mm	
Size 1	2 x 4 mm	4 mm	1 m.	32 cm/s	20 cm/s						
			3 m.	21	13						
	2.7 x 4 mm	4 mm	1 m.	65	43	25 cm/s					
			3 m.	43	27	16					
	4 x 6 mm	6 mm	1 m.	100	85	53	36 cm/s	22 cm/s			
			2 m.	93	75	44	30	19			
4 m.			83	62	36	24	15				
		8 m.	68	46	27	18	11				
Size 2	5.5 x 8 mm	8 mm	1 m.			83	67	44	27 cm/s	18 cm/s	
			3 m.			79	54	35	21	15	
	6 x 8 mm	8 mm	1 m.				77	51	32	21	
			3 m.				69	43	26	17	
	7 x 10 mm	10 mm	1 m.				88	59	37	24	
			3 m.				81	51	30	21	
	8 x 10 mm	10 mm	1 m.					63	39	27	
			3 m.					58	35	25	

Moduflex Valve System - P2M

Field of application :

- stand-alone valve modules **S** series
- valve island modules, **T** series and **V** series

Note : a complete machine cycle includes:

- the cylinder displacement times that can be deducted from the cylinder speeds given below
- the cylinders starting times that depend on the cylinder strokes and thus could not be included in the charts below.

cylinder working speeds, in cm/s

standard conditions:

- double acting cylinder
- working pressure:
P = 6 bar

specific conditions:

- muffled exhaust (non collected)
- non loaded cylinder

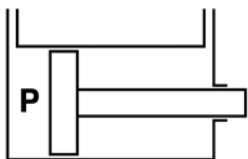

valve module	tube ID	tube OD	tube length	Cylinder bore size								
				25 mm	32 mm	40 mm	50 mm	63 mm	80 mm	100 mm		
Size 1	2 x 4 mm	4 mm	1 m.	43 cm/s	27 cm/s							
			3 m.	27	17							
	2.7 x 4 mm	4 mm	1 m.	88	54	34 cm/s						
			3 m.	55	34	22						
	4 x 6 mm	6 mm	1 m.	170	98	62	42 cm/s	26 cm/s				
			2 m.	150	85	55	37	23				
			4 m.	125	70	45	31	19				
				8 m.	95	56	35	24	15			
				5.5 x 8 mm	8 mm	1 m.			181	126	80	48 cm/s
3 m.								134	91	58	35	22
6 x 8 mm	8 mm	1 m.				139	89	54	34			
		3 m.				112	70	43	27			
7 x 10 mm	10 mm	1 m.				148	94	57	37			
		3 m.				125	81	49	31			
8 x 10 mm	10 mm	1 m.						102	60	42		
		3 m.						90	55	38		

cylinder working speeds, in cm/s

standard conditions:

- double acting cylinder
- working pressure:
P = 6 bar

specific conditions:

- muffled exhaust (non collected)
- 50% loaded cylinder

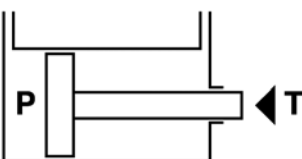

valve module	tube ID	tube OD	tube length	Cylinder bore size								
				25 mm	32 mm	40 mm	50 mm	63 mm	80 mm	100 mm		
Size 1	2 x 4 mm	4 mm	1 m.	35 cm/s	22 cm/s							
			3 m.	23	14							
	2.7 x 4 mm	4 mm	1 m.	67	44	27 cm/s						
			3 m.	44	28	17						
	4 x 6 mm	6 mm	1 m.	100	87	56	38 cm/s	23 cm/s				
			2 m.	93	77	46	31	19				
			4 m.	83	63	37	25	16				
				8 m.	69	46	28	18	12			
				5.5 x 8 mm	8 mm	1 m.			102	85	54	33 cm/s
3 m.								87	61	40	24	16
6 x 8 mm	8 mm	1 m.				91	59	37	25			
		3 m.				77	46	29	19			
7 x 10 mm	10 mm	1 m.				98	63	40	26			
		3 m.				87	54	33	22			
8 x 10 mm	10 mm	1 m.						68	43	30		
		3 m.						61	38	27		

Moduflex Valve System - P2M

Two technology platforms

The well proven Parker seal technology
For 3/2 and dual 4/2 functions



WCS
Wear Compensating System

Ceramic switching technology
For single 4/2 functions

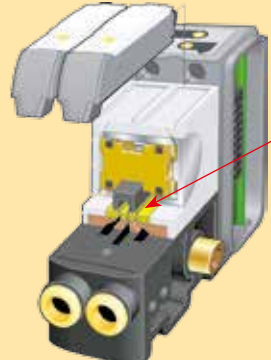

Pneumatic valve body

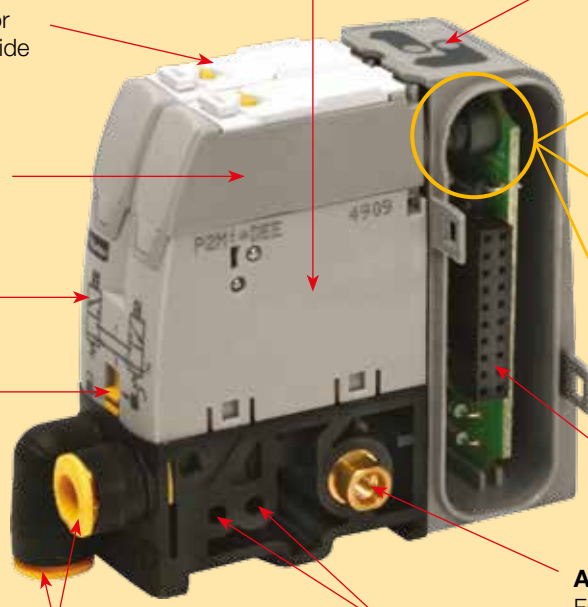

Configurable manual override
For locking, non-locking or condemned manual override

24 V DC solenoid valve

Pneumatic symbol

Locking system for clip-on fittings

Visualisation LED's
For easy man-machine dialog

Clip connector - IP40
Economic connection for traditional wiring

M8 - 3 pins for lockable connector - IP67
For traditional wiring

4 mm orientable push-in fitting
For pneumatic remote pilot

Internal connection
Up to 19 solenoids

Associating tie-rod
For easy module assembly

Straight or elbow clip-on push-in fittings
For size 1: 4 or 6 mm OD tubing
For size 2: from 6 to 12 mm OD tubing

Auxiliary channels
Independent pilot pressure and exhaust

Material Specification

Plastics:	Polyamide reinforced fibreglass
Screws:	Zinc plated steel
Seals:	Nitrile rubber
Valve mechanism:	Aluminium alloy
Plate:	Ceramic

Certification

EMC / CE mark:	According to EN 61 000-6-2
Dust & water protection:	According to EN 60529 - NEMA 4
- S & T series:	M8 connector: IP67 Clip connector: IP40
- V series:	IP65*

* For Sub-D 25 connection: IP40 or IP65 depending on the cable

Moduflex Valve System - P2M

Moduflex specifications answer most industries automation requirements.



Applications run from clean room electronic manufacturing to process industries in aggressive environments.

Pneumatic specifications

General Specification

Fluid	Air or Inert gas, Filtered 40 μ (class 5 according to ISO 8573-1) Dry (class 4 according to ISO 8573-1) or Lubricated (with lubricated air, we recommend external pilot supply with non lubricated air)				
Operating Pressure	-0,9 to 8,0 bar				
Piloting Pressure	3/2 N.C. or N.O.	3,5 to 8,0 bar			
for operating pressures below, use external pilot by configuring the head module accordingly (function available on standard head module)	4/2 single solenoid	3,0 to 8,0 bar			
	4/2 double solenoid	3,0 to 8,0 bar			
Pilot supply	S Series	Internal			
	T & V Series	Mixed internal/external (configurable on the standard head module)			
Exhaust collection	All collectable (including pilot solenoid valve exhaust)				
Life cycle (all sizes)	3/2 N.C. or N.O.	60 million operations (with dry air, 2 Hz, 20°C, 6 bar)			
	Single and Dual 4/2	100 million operations (with dry air, 2 Hz, 20°C, 6 bar)			
Operating temperatures	Clip connector	-15°C to 60°C			
	Lockable connector				
	Multiwiring connector				
	Fieldbus				0°C to 55°C
Stocking temperatures	-40°C to 70°C				
Vibration resistance	2G - From 2 to 150 Hz (According to IEC 68 - 2 - 6)				
Impact resistance	15G - 11 ms (According to IEC 68 - 2 - 27)				
Flow specifications		Dual 4/2	Dual 3/2	Single 3/2	Single 4/2
Size 1	Q max. (Nl/mn)	275	415	415	510
	Qn (Nl/mn)	165	235	235	310
Size 2	Q max. (Nl/mn)	-	805	805	1340
	Qn (Nl/mn)	-	450	440	800

Electrical specifications

Pilot solenoid Specifications			
Electric Connector	M8	Clip connector	
Rated Voltage	24 Vdc		
Electric Connection	Not polarized	Polarized	
Allowable voltage fluctuation	-15% to +10% (at 20°C)	+/- 10% (at 20°C)	
Coil insulation type	Class B	Class F	
Power consumption	Without lockable connector: 1W		
	With lockable connector: 1,2W		
Visualisation and surge protection	Included into lockable connector	Included on pilot solenoid	
Manual override	Configurable: Locking or non-locking, isolated if required		
Response Time of the complete valve (with connector)	3/2 N.C. or N.O.	Actuating: 10 ms Return: 15 ms	
	4/2 single solenoid	10 ms	
	4/2 double solenoid	ED 100%	
Dust and Water protection	S & T Series	IP67 (with lockable connector)	IP40 (with clip connector)
	V Series	Guillotine connector of fieldbus: IP65 Sub-D 25: IP40 or IP65 (depending on the cable)	

Communication module specifications

All protocols	EMC / CE mark	According to EN 61 000-6-2 & EN 50081-2			
AS-interface	AS-i line	According to EN 50295			
	Module consumption	70 mA max. (2 slaves)			
	Max supply for all inputs	240 mA (including internal input consumption)			
	Internal input consumption	9 mA for each active input			
IO-Link	Inputs	According to IEC 1131-2 classe 2			
	IO-Link specification	According to V1.1.2			
	Speed communication	Com2 - 38 kBd			
	Module Voltage	Module powered by IO-Link master			
	Module consumption	1,5 W max.			
Device protocols	Outputs protection	Overload protection			
		Profibus DP	DeviceNet	CANopen	interBus-S
	Bus Line	According to each bus specification			
	Module Voltage	20 to 30 V DC			
	Module consumption	1,5 W max.			2 W max.
Outputs	Overload protection				

Technical characteristics

Vacuum module

Fluid
Compressed air or inert gas, filtered 40µ mini., not lubricated

Working pressure
1 to 8 bar

Working temperature
-15°C to +60°C

Materials

Body:	Polyamide 6,6 reinforced fibreglass
Poppet:	Nitrile
Nozzle:	Brass
Clip connector:	Treated steel

Pressure sensor

Fluid
Air or inert gas, filtered 40µ mini., not lubricated

Working temperature
0°C to +50°C

Supply
10,8 to 30 V DC

Digital output
PNP 125 mA

Materials

Body:	Polycarbonate
-------	---------------

Connection drawing

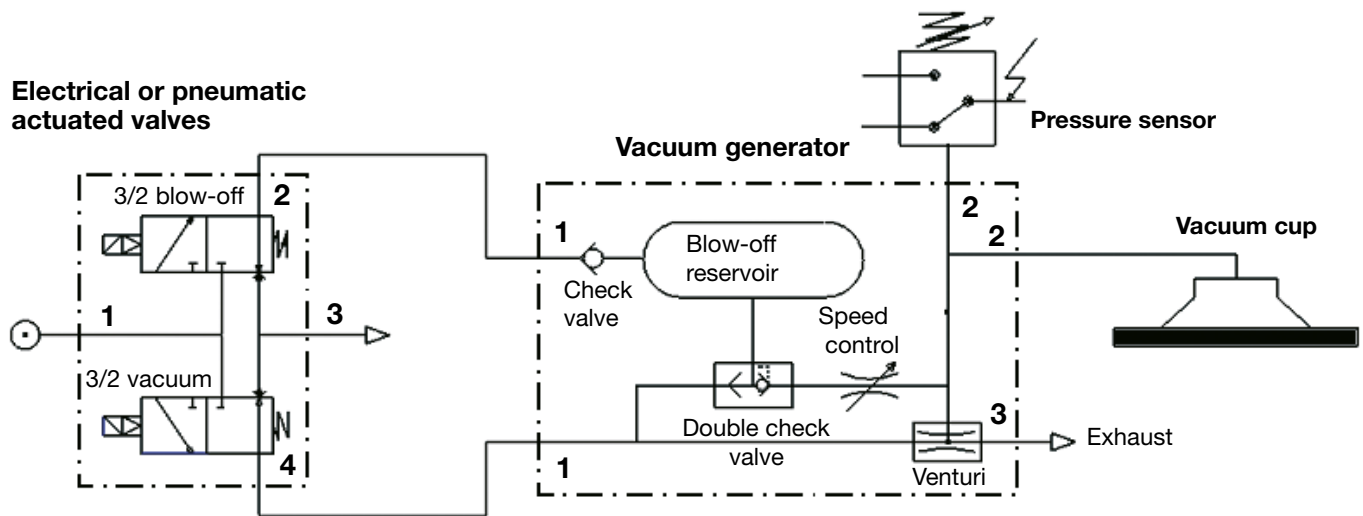

Specific characteristics

Maximum vacuum

Vacuum level: 90% at 6,5 bar

Air consumption

Consumption: 46 NI/min at 5 bar

Vacuum flow

Flow: 25NI/min at 0 % vacuum and 6,5 bar

Evacuation time in s/l to reach different vacuum levels % (at P = 6,5 bar)

Vacuum %	0	10	20	30	40	50	60	70	80	90
Time in s	0,0 / 0,0	0,3 / 0,3	0,4 / 0,5	0,8 / 0,9	1,4 / 1,5	2,0 / 2,2	2,7 / 3,2	3,7 / 4,9	5,9 / 9,8	10,7 / -
Flow in NI/min	24,9 / 23,2	22,1 / 20,3	19,3 / 17,3	16,6 / 14,4	13,8 / 11,5	11,0 / 8,5	8,2 / 5,6	5,5 / 2,7	2,7 / 0,0	0,0 / -

With silencer / With captured exhaust *

Performances

Vacuum level

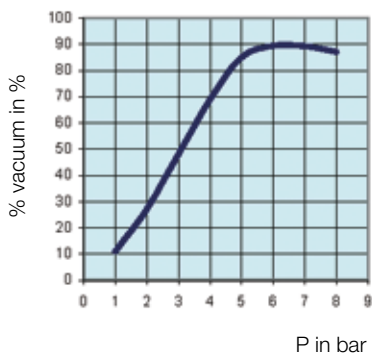

Vacuum flow

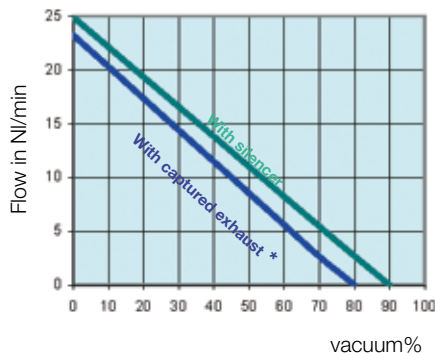

Air consumption

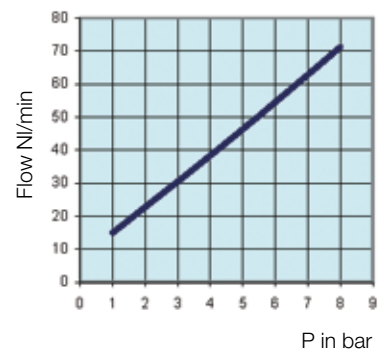

* 1 m exhaust - tube Ø6 mm
 3 m exhaust - tube Ø8 mm

Moduflex Valve System - P2M

Operating information

Working pressure	-0,9 to 8 bar
Pilot pressure	3 to 8 bar *
Working temperature	-15 °C to 60 °C
Protection individual M8 connectors	IP 67 NEMA4
Protection individual clip connector	IP40
Protection integrated connectors	IP 65
Voltage	24 V DC
* Single and double 3/2	3,5 to 8 bar

		Dual 4/2	Dual 3/2	3/2	4/2
Size 1	Qmax.	275 l/min	415 l/min	415 l/min	510 l/min
	Qn	165 l/min	235 l/min	235 l/min	310 l/min
Size 2	Qmax.	-	805 l/min	805 l/min	1340 l/min
	Qn	-	450 l/min	440 l/min	800 l/min

Total ordering flexibility

In addition to the complete product adaptability, the Moduflex valve range offers ordering flexibility for V, T, S and P series with 3 different designs; from all components separately ordered (basic module) to pre-assembled and tested valve island.

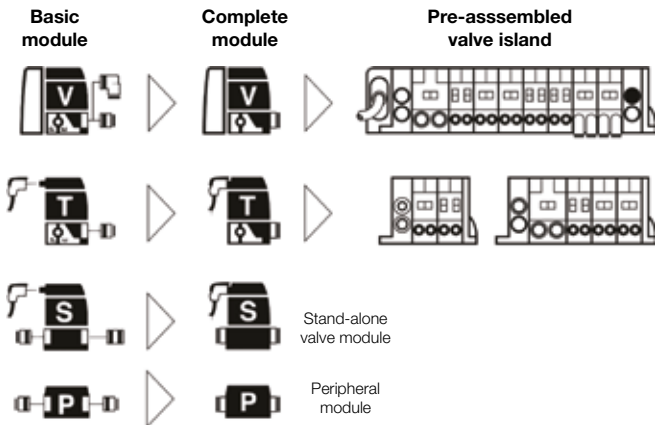

Ordering options

1 - Basic modules ordering

Using this option, all basic components are separately ordered :

- Head and Tail set
- Valve modules
- Intermediate module kit
- Peripheral modules
- Pneumatic connectors, mufflers and plugs
- Electrical connection or fieldbus module

The complete bill of material needed for the valve island assembly can be easily details using page 1 of the Moduflex Valve Configurator software report.

2 - Complete modules ordering

Using this option, modules are defined, ordered and supplied, pneumatic connectors and electrical connection equipped. One part number defines:

- Function module
- Pneumatic connectors, muffler and plugs
- Electrical connection and cable

For an entire valve island configuration, the list of complete modules can be easily details using page 3 of the Moduflex Valve Configurator software report.

3 - Pre-assembled valve islands ordering

Using this option, the complete valves island configuration has to be defined, and may be ordered, delivered fully assembly and tested under one part number.

The Moduflex Valve in-line e-Configurator software is an easy way for a clear definition of the requested valve island configuration.

Moduflex Valve System - P2M

V series

Integrated connection field bus or multi-connector valve island



T series

Individual connector valve islands
Solenoid clip or lockable connector or remote air pilot



S series

Stand alone valves
Solenoid clip or lockable connector or remote air pilot



P series

Peripheral modules
Flow control, check valves, pressure regulator, vacuum



Pages 16-19



Pages 22-23



Pages 24-25



Pages 26-27



Pages 28-29



Page 30



Page 31

Moduflex Valve in-line e-Configurator

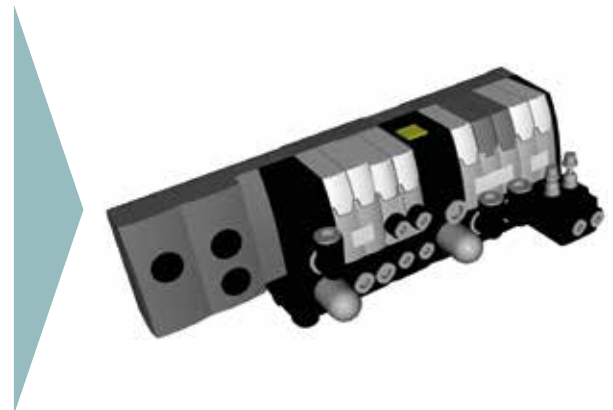
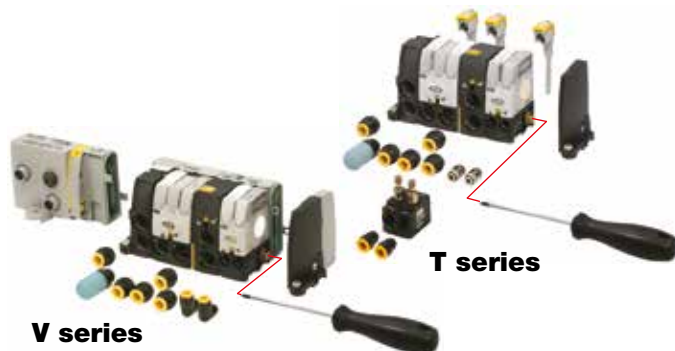

Integrated connections valve islands: V series

In a V series Moduflex valve island, electrical controls are all received by the head module and transmitted to the concerned valve modules through the modular integrated circuit.

The head module may either be a cable multi-connector or a Fieldbus communication module: the next pages show multi-connector cable and a complete choice of bus protocols.



Valve island electrical head module:
multi-connector or field bus connection

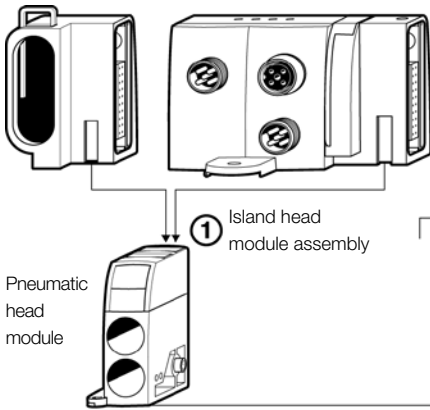

Valve island configuration

The following page shows all valve sizes and functions that may enter into a V series valve island and, for each valve size, a choice of clip-on pneumatic connectors: tubing size, straight, elbow etc.
To receive its pressure supply and collect its exhaust, the island also requires a pneumatic

head and tail module set and sometimes an intermediate module set with 4 configuration plates for different functions.
To receive its electrical controls, the island is completed by an electrical head module, either a multi-connector or by a bus module to be chosen from the next pages.

Valve island assembly

The above illustration presents:

- **Step ①** : the electrical head module is engaged into the pneumatic head module ;
- **Step ②** : valve modules are one by one screwed onto each other starting from the head module. For this task, the single integrated screw is tightened with a torx T8 standard screwdriver.

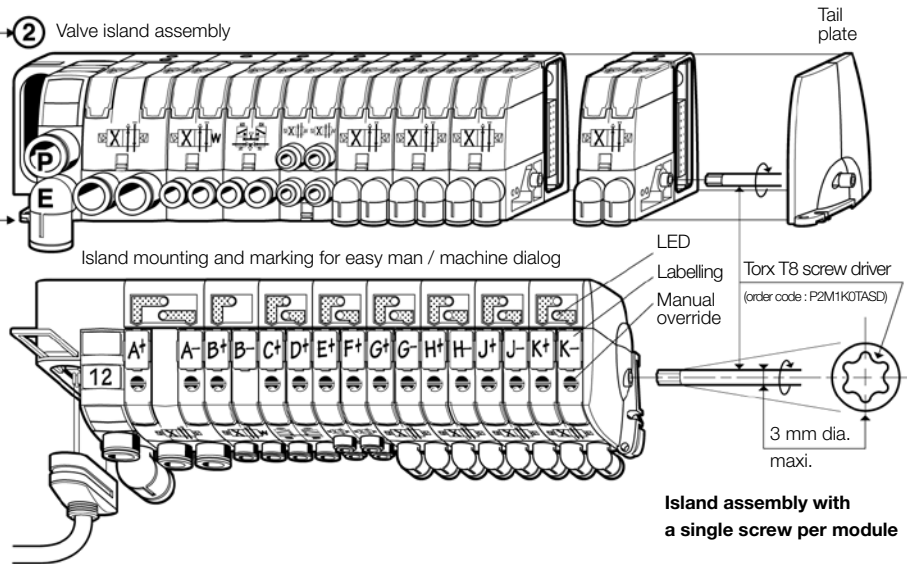

The pneumatic connectors may be clipped or unclipped at any stage.

With a LED, a manual override and a labelling for each valve pilot (see illustration), the island front face eases the "man / machine" dialogue.

The resulting valve island length is expressed by the drawing below, while further size details and mountings are presented on the dimensions pages.

Modules and island ordering

Choice between 3 approaches:

1 - Basic modules ordering:
The following page shows these modules supplied without connector, together with the choice of clip-on connectors separately supplied (10 units packs). This approach gives the maximum flexibility.

2 - Complete modules ordering:

Page 27 shows the ordering chart for modules supplied with their connectors.

3 - Assembled island ordering:

Page 30 shows the valve island configurator CD-Rom to specify a valve island that may be delivered assembled.

Field bus head module:
width: 94 mm

Multi-connector head module:
• guillotine, width: 47 mm
• sub-D 25, width: 56 mm

Valve modules size 1:
width: 25 mm

Valve module size 2:
width: 37.5 mm





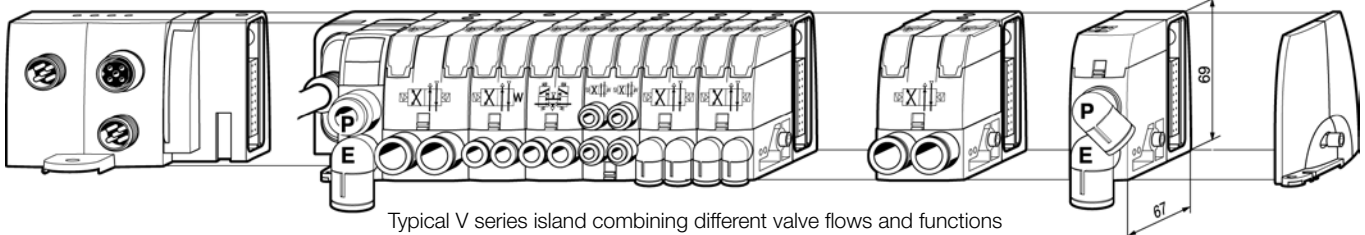





Intermediate module:
width: 25 mm

Tail plate:
width: 16 mm





Typical V series island combining different valve flows and functions



Basic modules (without connector)

Valve Modules	Size 1			Size 2		
	Symbol	Description	Weight (g)	Order code	Weight (g)	Order code
 <p>Size 1</p>		4/2 Solenoid spring	94	P2M1V4ES2CV	100	P2M2V4ES2CV
		4/2 Double solenoid	103	P2M1V4EE2CV	110	P2M2V4EE2CV
		2 x 3/2 NC + NC with exhaust check valves	106	P2M1VDEE2CV	115	P2M2VDEE2CV
		2 x 3/2 NO + NO with exhaust check valves	106	P2M1VCEE2CV	115	P2M2VCEE2CV
 <p>Size 2</p>		2 x 3/2 NC + NO with exhaust check valves	106	P2M1VEEE2CV	115	P2M2VEEE2CV
		2 x 4/2 Solenoid spring with exhaust check valves	114	P2M1VJEE2CV		
		3/2 NC with exhaust check valves	102	P2M1V3ES2CV	110	P2M2V3ES2CV
		4/3 Centre exhaust 2 x 3/2 NC + NC without exhaust check valves	106	P2M1VGEE2CV	115	P2M2VGEE2CV

Island head and intermediate module sets

Valve Modules	Description	Weight (g)	Order code
 <p>P2M2HXT01</p>	Valve island pneumatic head and tail module set	64	P2M2HXT01
	 <p>P2M2BXV0A</p>	Valve island intermediate supply module with a set of 4 configuration plates	68

Clip-On pneumatic connectors *



Valve Modules	Size 1			Size 2		
	Description	Tube OD	Weight (g)	Order code	Weight (g)	Order code
	Straight connector	G1/8"	2	FMDG1-1		
		4 mm	2	FMD04-1		
		6 mm	3	FMD06-1	3	FMD06-2
		8 mm			4	FMD08-2
		10 mm			5	FMD10-2
		12 mm			6	FMD12-2
	Elbow connector	G1/8"	3	CMDG1-1		
		4 mm	3	CMD04-1		
		6 mm	5	CMD06-1	5	CMD06-2
		8 mm			6	CMD08-2
		10 mm			7	CMD10-2
		12 mm			8	CMD12-2
	Silencer				5	MMDVA2
	Plug		3	PMDXX1	5	PMDXX2

* Fittings and plugs pack quantity: 10

Electrical multi-connection and field bus head modules

Multiconnector or field bus head module to be chosen from next pages.



V series valve island: Electrical multi-connector head module

Description	Protection	Cable length	Weight (g)	Order code	
 <p>Guillotine type</p> <p>Multi-connection head module</p>			38	P2M2HEV0A	
	Guillotine connector with flying leads multi-cable	IP65	2 m	335	P8LMH20M2A
			5 m	802	P8LMH20M5A
			9 m	1425	P8LMH20M9A
 <p>Standard Sub-D 25 type</p> <p>Multi-connection head module</p>			60	P2M2HEV0D	
	Sub-D 25 connector with flying leads multi-cable	IP40	3 m	435	P8LMH25M3A
			9 m	1425	P8LMH25M9A
		IP65	9 m	1425	P8LMH25B9A

V series valve island: Electrical field bus head modules for AS-i protocol



Standard AS-i protocol (up to 31 nodes) electrical head modules

Electrical module for 8 outputs max.	Input connections	Weight (g)	Order code
 <ul style="list-style-type: none"> V series islands may have up to 8 solenoid pilots 2 nodes per module, 4 I / 4 O per node 	No input	150	P2M2HBVA10800
	8 M8 inputs	200	P2M2HBVA10808A
	8 inputs on 4 M12	200	P2M2HBVA10808B
Electrical module for 4 outputs max.			
 <ul style="list-style-type: none"> V series islands may have up to 4 solenoid pilots 1 node per module, 4 I / 4 O 	No input	150	P2M2HBVA10400
	8 inputs on 4 M12	200	P2M2HBVA10404B

AS-i version 2-1 protocol (up to 62 nodes) electrical head modules

Electrical module for 6 outputs max.	Input connections	Weight (g)	Order code
 <ul style="list-style-type: none"> V series islands may have up to 6 solenoid pilots 2 nodes per module, 4 I / 3 O per node 	None	150	P2M2HBVA20600
	8 M8 inputs	200	P2M2HBVA20608A
	8 inputs on 4 M12	200	P2M2HBVA20608B

AS-i head module accessories

Description	Connector type	Weight (g)	Order code
 <p>P8CS0803J</p> <p>P8CSY1212A</p>	M8 Male	25	P8CS0803J
	M12 Male - A coding	25	P8CS1204J
	« Y » shape	M12 Male - 2 x M12 Female	25
Addressing cable 1 meter	M12 Male - Jack	100	P8LS12JACK

V series valve island: Electrical field bus head modules for device bus

Electrical modules for 16 outputs
(The V series modules may have up to 16 solenoid pilot valves)

Description	Bus Protocol	Bus In / Bus Out	Power supply	Weight (g)	Order code
	Profibus DP	M12 - B coding	M12 - A coding	250	P2M2HBVP21600
	For GSD file, go to http://www.parker.com/pneu/moduflex				
	DeviceNet	M12 - A coding	M12 - A coding	250	P2M2HBVD21600
		M12 - B coding		250	P2M2HBVD11600
	For EDS file, go to http://www.parker.com/pneu/moduflex				
	CANopen	M12 - A coding	M12 - A coding	250	P2M2HBVC21600
		M12 - B coding	250	P2M2HBVC11600	
For EDS file, go to http://www.parker.com/pneu/moduflex					
InterBus-S		M23 - 9 Pins	M12 - A coding	300	P2M2HBVS11600

Device Bus connection accessories

Description	Bus Protocol	Connector type	Weight (g)	Order code
Power supply female straight connector	All	M12 - A coding	25	P8CS1205AA
	DeviceNet CANopen	M12 - B coding	25	P8CS1205AB
 P2M2HBVP21600 P8CS1205AA	DeviceNet CANopen	M12 - A coding	25	P8CS1205AA
		Profibus DP	M12 - B coding	25
Bus OUT male connector	DeviceNet CANopen	M12 - A coding	25	P8CS1205BA
		Profibus DP	M12 - B coding	25
Line termination	DeviceNet CANopen	M12 - A coding	25	P8BPA00MA
		Profibus DP	M12 - B coding	25



M12 - A coding connector



M12 - B coding connector

Valve Island V Series with IO-Link connection

The 24 DO Moduflex IO-Link module allows a very simple and cost efficient connection to any IO-Link master, centralised into the PLC or decentralised through an industrial Ethernet network.

Designed in both Class A and Class B versions with an isolated auxiliary power, it can easily be adapted to all power supply architectures and follow machine directives

 IO-Link



Moduflex Class A module with independent Auxiliary Power Supply



The Moduflex IO-Link Class A module can handle a Moduflex Valve bank having up to 19 pilot solenoid valves.

Thanks to its 2 x M12 A coded male connectors, it can be connected to any IO-Link Class A masters and separately receive its auxiliary power supply for valves from an independent source.

The Moduflex IO-Link Class A module exists in 3 versions with the Auxiliary Power M12 connector pin out adapted to any sourcing through a standard M12 cable:

- P2M2HBVL12400A13 version: 24 Vdc / 0 Vdc on pins 1 & 3 – Standard version
- P2M2HBVL12400A43 version: 24 Vdc / 0 Vdc on pins 4 & 3 – Compatible with Siemens wiring
- P2M2HBVL12400A42 version: 24 Vdc / 0 Vdc on pins 4 & 2 – Compatible with Rockwell wiring

Moduflex Class B module



The Moduflex IO-Link Class B module can handle a Moduflex Valve bank having up to 19 pilot solenoid valves.

Thanks to its single M12 A coded male connectors, it can be connected to any IO-Link Class B masters receiving its auxiliary power supply for valves on pins 2 & 5 from the only cable simplifying the connection.

Diagnostic



The Moduflex IO-Link module offers a local diagnostic through 4 LED's located on the visible top side, showing:

- IO-Link com status
- Module error
- Output error
- Auxiliary power

Additional useful diagnostic information can be read by the PLC through the network simplifying diagnostic and allowing predictive maintenance (all details in the user manual)

Auxiliary power from SAFE source

The Moduflex IO-Link module is compatible with SAFE power source for valve control.

For more details, refer to page 44

V series valve island: Electrical fieldbus head module for IO-Link

Electrical Module for 19 outputs (Moduflex Pilot Valves)
 (The last 5 outputs of this 24 DO module can't be used with Moduflex Valve)

Description	IO-Link Class	M12 A coded Connector connection			Weight (g)	Order code
		IO-Link	Aux. Power	Aux. Power Pinout		
Moduflex IO-Link Communication Module	Class A	3 Pin's	3 Pin's	1 & 3	160	P2M2HBVL12400A13
		3 Pin's	3 Pin's	4 & 3	160	P2M2HBVL12400A43
		3 Pin's	5 Pin's	4 & 2	160	P2M2HBVL12400A42
	Class B	5 Pin's		2 & 5	140	P2M2HBVL12400B25

IODD file can be downloaded from IODD Finder or the Moduflex web site:
<https://ioddfinder.io-link.com>
www.parker.com/pde/io-link

Accessories

Description	Connector type	Weight (g)	Order code
M12 Female Connector for both IO-Link communication and auxiliary power supply	M12 - A coding	25	P8CS1205AA



Individual connection valve islands: T series

In a T series valve island, electrical controls are individually connected to each valve module, onto its solenoid pilot.

As an alternative, air pilot valve modules are also available, to be controlled by individual pneumatic signals.



Valve island assembly

As shown by the above illustration, the valve modules are one by one screwed onto each other, starting from the head module. For this task, the single integrated screw is tightened with a torx T8 standard screwdriver.

The pneumatic connectors may be clipped or unclipped at any stage.

With a LED, a manual override and a labelling for each valve pilot (see above illustration), the island front face eases the "man / machine" dialogue.

The resulting valve island length is expressed by the drawing below, while further size details and mountings are presented on dimensions pages.

Valve island configuration

The following page presents all valve sizes and functions that may enter into a T series valve island and, for each valve size, a choice of clip-on pneumatic connectors: tubing size, straight, elbow etc."

To receive its pressure supply and collect its exhaust, the island also requires a

pneumatic head and tail module set and sometimes an intermediate module set including 4 configuration plates for different functions. Valve modules may either be solenoid versions or air pilot versions. Mixing both versions into the same valve island is possible.

Valve pilot connections

1 - Solenoid valve modules

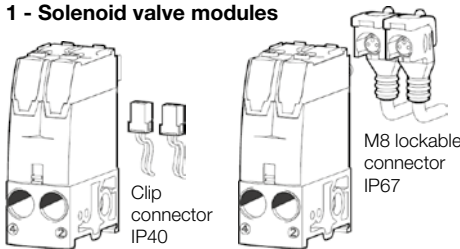

In its IP40 version, each solenoid shows Clip connection integrating LED and voltage surge protection. The clip connector with flying leads may be ordered separately with independent or interconnected common.

In its IP67 version, each solenoid shows a M8 connection. Lockable connectors, IP67 protected, with LED voltage surge protection and flying lead cable may be ordered for the required length.

2 - Air pilot valve modules



No connector has to be ordered: each pneumatic pilot port includes its integrated movable elbow 4 mm OD tube push-in connector.

Typical T series short island for single or double acting small cylinders.

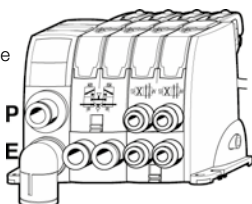

Valve island assembly

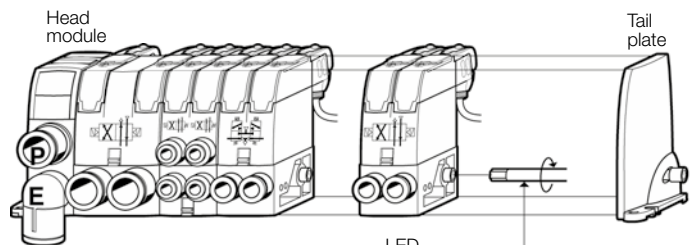

Island mounting and marking for easy man / machine dialog

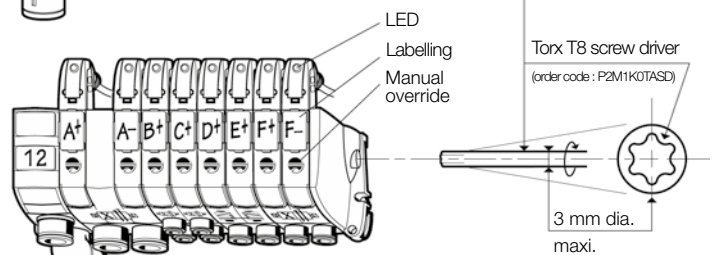

Island assembly with a single screw per module

Modules and island ordering

Choice between 3 approaches:

1 - Basic modules ordering:

The following page shows these modules supplied without connector, together with the choice of clip-on connectors separately supplied (10 units packs). This approach gives the maximum flexibility.

2 - Complete modules ordering:

Page 27 shows the ordering chart for modules supplied with their connectors.

3 - Assembled island ordering:

Page 30 shows the valve island configurator CD-Rom to specify a valve island that may be delivered assembled.

Pneumatic head module: ■ width: 32 mm	Valve module size 1: ■ width: 25 mm	Valve module size 2: ■ width: 37.5 mm	Intermediate module: ■ width: 25 mm	Tail plate: ■ width: 16 mm
--	--	--	--	-------------------------------



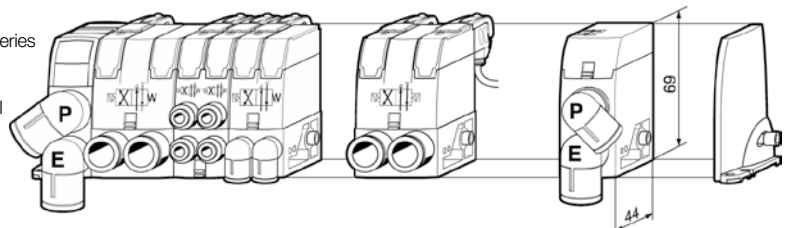











Typical T series high flow island for both small and large cylinders.



Typical T series islands combining different valve flows and functions



Basic modules (without connector)

Valve Modules

					Size 1		Size 2	
Symbol	Description	Actuator	Pilot connector	W (g)	Order code	W (g)	Order code	
 <p>Size 1 Dual 4/2</p>	 <p>4/2 Spring return</p>	Solenoid	M8 Lockable	68	P2M1T4ES2C	74	P2M2T4ES2C	
		Air pilot	Clip	68	P2M1T4ES2CW	74	P2M2T4ES2CW	
	 <p>4/2 Double pilot</p>	Solenoid	M8 Lockable	77	P2M1T4EE2C	83	P2M2T4EE2C	
		Air pilot	Clip	77	P2M1T4EE2CW	83	P2M2T4EE2CW	
	 <p>Size 1</p>	 <p>2 x 3/2 NC + NC with exhaust check valves</p>	Solenoid	M8 Lockable	80	P2M1TDEE2C	94	P2M2TDEE2C
			Air pilot	Clip	80	P2M1TDEE2CW	94	P2M2TDEE2CW
 <p>2 x 3/2 NO + NO with exhaust check valves</p>		Solenoid	M8 Lockable	80	P2M1TCEE2C	94	P2M2TCEE2C	
		Air pilot	Clip	80	P2M1TCEE2CW	94	P2M2TCEE2CW	
 <p>Size 2</p>	 <p>2 x 4/2 Spring return with exhaust check valves</p>	Solenoid	M8 Lockable	80	P2M1TCEEE2C	94	P2M2TCEEE2C	
		Air pilot	Clip	80	P2M1TCEEE2CW	94	P2M2TCEEE2CW	
	 <p>3/2 NC with exhaust check valves</p>	Solenoid	M8 Lockable	80	P2M1TEEE2C	94	P2M2TEEE2C	
		Air pilot	Clip	80	P2M1TEEE2CW	94	P2M2TEEE2CW	
	 <p>4/3 Centre exhaust 2 x 3/2 NC + NC without exhaust check valves</p>	Solenoid	M8 Lockable	80	P2M1TJEE2C	88	P2M2TJEE2C	
		Air pilot	Clip	88	P2M1TJEE2CW	88	P2M2TJEE2CW	
 <p>3/2 NC with exhaust check valves</p>	Solenoid	M8 Lockable	76	P2M1T3ES2C	90	P2M2T3ES2C		
	Air pilot	Clip	76	P2M1T3ES2CW	90	P2M2T3ES2CW		
 <p>4/3 Centre exhaust 2 x 3/2 NC + NC without exhaust check valves</p>	Solenoid	M8 Lockable	71	P2M1T3PS	70	P2M2T3PS		
	Air pilot	Clip	71	P2M1T3PS	70	P2M2T3PS		
 <p>4/3 Centre exhaust 2 x 3/2 NC + NC without exhaust check valves</p>	Solenoid	M8 Lockable	80	P2M1TGEE2C	94	P2M2TGEE2C		
	Air pilot	Clip	80	P2M1TGEE2CW	94	P2M2TGEE2CW		
 <p>4/3 Centre exhaust 2 x 3/2 NC + NC without exhaust check valves</p>	Solenoid	M8 Lockable	80	P2M1TGPP	84	P2M2TGPP		
	Air pilot	Clip	80	P2M1TGPP	84	P2M2TGPP		



Island head and intermediate module sets

Valve Modules

		Size 2	
Description		W (g)	Order code
 <p>P2M2HXT01</p>	Valve island pneumatic head and tail module set	64	P2M2HXT01
 <p>P2M2BXT0A</p>	Valve island intermediate supply module with a set of 4 configuration plates	64	P2M2BXT0A

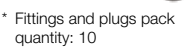

Clip-On pneumatic connectors *

Valve Modules

		Size 1		Size 2		
Description	Tube OD	W (g)	Order code	W (g)	Order code	
	Straight connector	G1/8"	2	FMDG1-1		
		4 mm	2	FMD04-1		
		6 mm	3	FMD06-1	3	FMD06-2
		8 mm			4	FMD08-2
		10 mm			5	FMD10-2
		12 mm			6	FMD12-2
	Elbow connector	G1/8"	3	CMDG1-1		
		4 mm	3	CMD04-1		
		6 mm	5	CMD06-1	5	CMD06-2
		8 mm			6	CMD08-2
		10 mm			7	CMD10-2
		12 mm			8	CMD12-2
	Silencer			5	MMDVA2	
	Plug		3	PMDXX1	5	PMDXX2

* Fittings and plugs pack quantity: 10

Electrical connectors

Description	Connector type	Cable length	W (g)	Order code		
 <p>M8 lockable connector</p>	Individual lockable connector – IP67	M8 / 2 x Flying leads	2 meters	62	P8LS08L226C	
			5 meters	155	P8LS08L526C	
			9 meters	180	P8LS08L926C	
			2 Flying leads			
 <p>Clip connector</p>	Clip connector – IP40	1 x Clip connector	1 meter	8	P8LW021C	
		Individual: Including 2 flying leads	2 meter	12	P8LW022C	
		Multiple: Including 1 common (0 Vdc) and 1 flying lead per connector	2 x Clip connectors	1 meter	12	P8LW021C02
			4 x Clip connectors	1 meter	20	P8LW021C04
			8 x Clip connectors	1 meter	36	P8LW021C08
	Straight cable quick connect to thread connector, IP67 protected	M8		12	P8CS0803J	
		M12		15	P8CS1204J	



Stand-Alone Valve Modules: S series

Very useful to control isolated cylinders, these stand-alone valves module are compact and easy to mount on the machines with neat electrical and pneumatic connections.

As an alternative to electrical controls, valves with air pilots are also available, to be controlled by individual pneumatic signals.



Valve functions

The following page shows all valve sizes and functions and, for each valve size, a choice of clip-on pneumatic connectors: tubing size, straight, elbow etc."

Valve main connections

- Outlets to cylinders (ports 2 and 4) on one side.
- Supply P (port 1) and exhaust E (port 3) on the other side. At port 3, exhaust may be collected or receive a clip-on muffler.

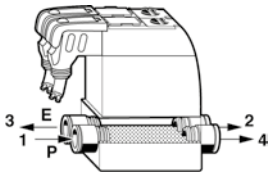

Valve mounting

All valves may be mounted either with side screws or with their integrated retractable brackets.

Side screw mounting

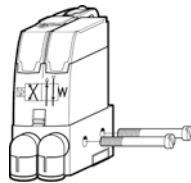

The brackets are then retracted.

Optional foot mounting



The brackets are then extended.

Valve pilot connections

1- Solenoid valve modules

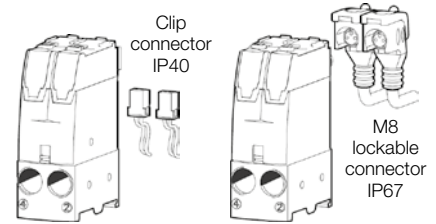

In its IP40 version, each solenoid shows Clip connection integrating LED and voltage surge protection. The clip connector with flying leads may be ordered separately with independent or interconnected common. In its IP67 version, each solenoid shows a M8 connection. Lockable connectors, IP67 protected, with LED voltage surge protection and flying lead cable may be ordered for the required length.

2- Air pilot valve modules

No connector has to be ordered : each pneumatic pilot port includes its integrated movable elbow 4 mm OD tube push-in connector.

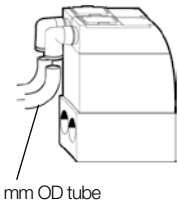

Modules and island ordering

Choice between 2 approaches:

1 - Basic modules ordering:

The following page shows these modules supplied without connector, together with the choice of clip-on connectors separately supplied (10 units packs). This approach gives the maximum flexibility.

2 - Complete modules ordering:

Page 28 shows the ordering chart for modules supplied with their pneumatic and electrical connectors and muffler.



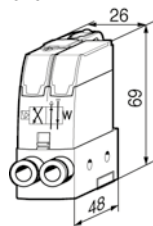

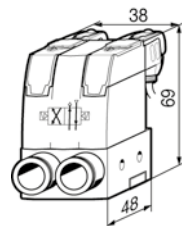

Valve module size 1





Valve module size 2



Basic modules (without connector)

Valve Modules					Size 1		Size 2	
Symbol	Description	Actuator	Pilot connector	W (g)	Order code	W (g)	Order code	
		4/2 Spring return	Solenoid	M8 Lockable	72	P2M1S4ES2C	78	P2M2S4ES2C
				Clip	72	P2M1S4ES2CW	78	P2M2S4ES2CW
		4/2 Double pilot	Solenoid	M8 Lockable	87	P2M1S4EE2C	93	P2M2S4EE2C
				Clip	87	P2M1S4EE2CW	93	P2M2S4EE2CW
		2 x 3/2 NC + NC with exhaust check valves	Solenoid	M8 Lockable	85	P2M1SDEE2C	91	P2M2SDEE2C
				Clip	85	P2M1SDEE2CW	91	P2M2SDEE2CW
	2 x 3/2 NO + NO with exhaust check valves	Solenoid	M8 Lockable	85	P2M1SCEE2C	91	P2M2SCEE2C	
			Clip	85	P2M1SCEE2CW	91	P2M2SCEE2CW	
		2 x 3/2 NC + NO with exhaust check valves	Solenoid	M8 Lockable	85	P2M1SEEE2C	91	P2M2SEEE2C
				Clip	85	P2M1SEEE2CW	91	P2M2SEEE2CW
		3/2 NC with exhaust check valves	Solenoid	M8 Lockable	80	P2M1S3ES2C	86	P2M2S3ES2C
				Clip	80	P2M1S3ES2CW	86	P2M2S3ES2CW
		4/3 Centre exhaust 2 x 3/2 NC + NC without exhaust check valves	Solenoid	M8 Lockable	85	P2M1SGEE2C	91	P2M2SGEE2C
				Clip	85	P2M1SGEE2CW	91	P2M2SGEE2CW
		Air pilot		75	P2M1SGPP	81	P2M2SGPP	

Clip-On pneumatic connectors *

Valve Modules				Size 1		Size 2	
Description	Tube OD	W (g)	Order code	W (g)	Order code		
	Straight connector	G1/8"	2	FMDG1-1			
		4 mm	2	FMD04-1			
		6 mm	3	FMD06-1	3	FMD06-2	
		8 mm			4	FMD08-2	
		10 mm			5	FMD10-2	
		12 mm			6	FMD12-2	
	Elbow connector	G1/8"	3	CMDG1-1			
		4 mm	3	CMD04-1			
		6 mm	5	CMD06-1	5	CMD06-2	
		8 mm			6	CMD08-2	
		10 mm			7	CMD10-2	
		12 mm			8	CMD12-2	
	Silencer		3	MMDVA1	5	MMDVA2	
	Plug		3	PMDXX1	5	PMDXX2	

* Fittings and plugs pack quantity: 10

Electrical connectors

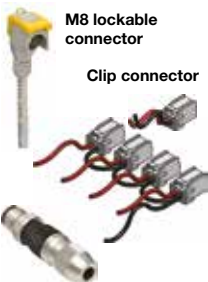
		Description	Connector type	Cable length	W (g)	Order code
	M8 lockable connector	Individual lockable connector – IP67	M8 / 2 x Flying leads	2 meters	62	P8LS08L226C
		Including LED and surge protection		5 meters	155	P8LS08L526C
				2 Flying leads	9 meters	180
	Clip connector	Clip connector – IP40	1 x Clip connector	1 meter	8	P8LW021C
		Individual: Including 2 flying leads		2 meter	12	P8LW022C
		Multiple: Including 1 common (0 Vdc) and 1 flying lead per connector	2 x Clip connectors	1 meter	12	P8LW021C02
			4 x Clip connectors	1 meter	20	P8LW021C04
			8 x Clip connectors	1 meter	36	P8LW021C08
		Straight cable quick connect to thread connector, IP67 protected	M8		12	P8CS0803J
			M12		15	P8CS1204J

Peripheral Valve Modules: P series

Four additional peripheral modules complete the valve system in order to facilitate the installation of specific cylinder controls:

- Dual flow control, for cylinder speed adjusting;
- Dual pilot operated check valve, for cylinder positioning;
- Pressure regulator, for cylinder thrust adjusting;
- Vacuum generator, for vacuum pad controls.



Module function selection

Dual flow control

By controlling the exhaust flows of a double acting cylinder, this module can adjust both speeds: forwards and backwards.

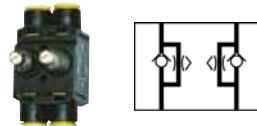

Dual pilot operated check valve

Combined with a double 3/2 NC + NC valve, this module will block flows and stop cylinder movement as soon as the valve outputs are both exhausted. Better than a 3 position closed centre valve, it provides accurate positioning when mounted close to the cylinder.

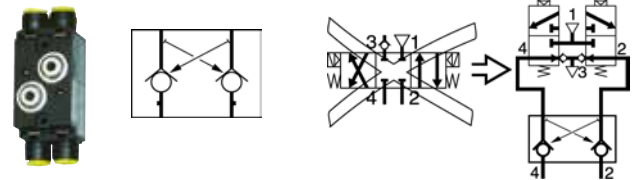

Pressure regulator

The thrust developed by a cylinder often requires adjustment by controlling the pressure to the front or back of the piston. This pressure regulator module enables manual adjustment of pressure on one side of the piston, with visual indication provided by the pressure gauge.

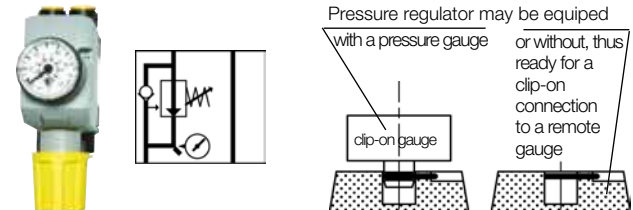

Vacuum generator

This multi-purpose module controls vacuum pads with a choice between two basics schematics:

- Controlled with only one 3/2 NC valve, the vacuum generator provides vacuum to the pads during valve actuation and then blow-off supplied from an integrated chamber.
- Controlled with a double 3/2 NC + NC, the vacuum generator provides vacuum during the first valve actuation, and then strong blow-off from the second valve.

Integrated blow-off flow controller. Optional plug-in vacuum sensor.

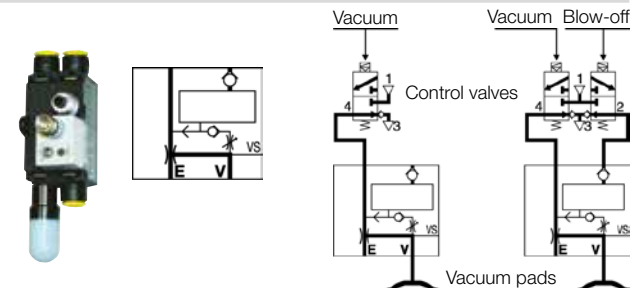

Module installation selection

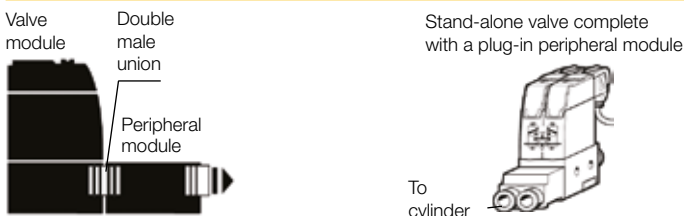



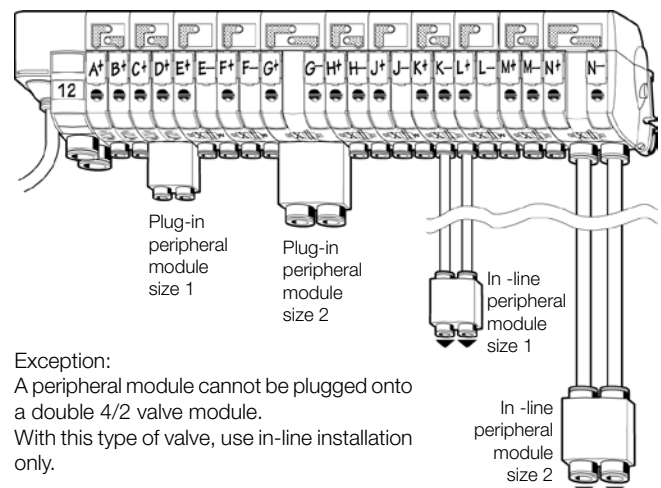

- Peripheral modules may either be mounted:
- Plugged into the valve module through double male unions;
 - Or in line, close to the cylinder to control it better.





Exception:
A peripheral module cannot be plugged onto a double 4/2 valve module. With this type of valve, use in-line installation only.

Basic peripheral modules (without connector)



Peripheral Modules		Size 1			Size 2		
Symbol	Description	Weight (g)	Order code	Weight (g)	Order code		
	Dual flow control	50	P2M1PXFA	50	P2M2PXFA		
	Dual P.O. check valve	50	P2M1PXCA	50	P2M2PXCA		
	Pressure regulator	Pressure range	Gauge				
		0 - 2 bar	0 - 4 bar	135	P2M1PXSR	135	P2M2PXSR
			Without	105	P2M1PXST	165	P2M2PXST
		0 - 4 bar	0 - 7 bar	135	P2M1PXSM	135	P2M2PXSM
			Without	105	P2M1PXSL	165	P2M2PXSL
		0 - 8 bar	0 - 11 bar	135	P2M1PXSG	135	P2M2PXSG
	Without	105	P2M1PXSN	165	P2M2PXSN		
	90% Vacuum generator	30	P2M1PXVA				

Clip-On pneumatic connectors *

Valve Modules		Size 1			Size 2	
Description	Tube OD	Weight (g)	Order code	Weight (g)	Order code	
	Straight connector	G1/8"	2	FMDG1-1		
		4 mm	2	FMD04-1		
		6 mm	3	FMD06-1	3	FMD06-2
		8 mm			4	FMD08-2
		10 mm			5	FMD10-2
		12 mm			6	FMD12-2
	Elbow connector	G1/8"	3	CMDG1-1		
		4 mm	3	CMD04-1		
		6 mm	5	CMD06-1	5	CMD06-2
		8 mm			6	CMD08-2
		10 mm			7	CMD10-2
		12 mm			8	CMD12-2
	Double male union	5	HMDXX1	8	HMDXX2	
	Silencer	3	MMDVA1			
	Plug	3	PMDXX1	5	PMDXX2	

* Fittings and plugs pack quantity: 10

Clip-on accessories

Description	Connection	Pressure range	Weight (g)	Order code
	Clip-on	0 to 4 bar	30	P2M1K0GT
		0 to 7 bar	30	P2M1K0GL
		0 to 11 bar	30	P2M1K0GN
Clip-on pressure gauge for pressure regulator modules, size 1 or size 2				
	Diam. 4 mm tube	0 to -1 bar	25	MPS-V8T4-AG
	Diam. 6 mm tube	0 to -1 bar	25	MPS-V8T-AG
Analogue (1 - 5 Vdc) Vacuum Sensor				
	Diam. 4 mm tube	0 to -1 bar	25	MPS-V8T4-AG
	Diam. 6 mm tube	0 to -1 bar	25	MPS-V8T-AG
Dig. PNP / Ana (4 - 20 mA) Vacuum Sensor	G 1/8" male	0 to -1 bar	45	MPS-V34G-PCI
15 cm cable - M8 4 pin's connector				

Complete module ordering, as compared to basic module ordering

Complete modules

Ordered from the following pages, the complete modules are supplied all equipped with their electrical and pneumatic connectors. Only one order line is necessary, and each module comes complete, with just the necessary chosen connectors.



Basic modules

Ordered from the previous pages, the basic modules are to be equipped with their connectors. The clip-on assembly to the module is easy. The main advantage is flexibility : connector type and size may be chosen at the last moment, to better fit the machine needs.



V series

See opposite page for complete module order code chart

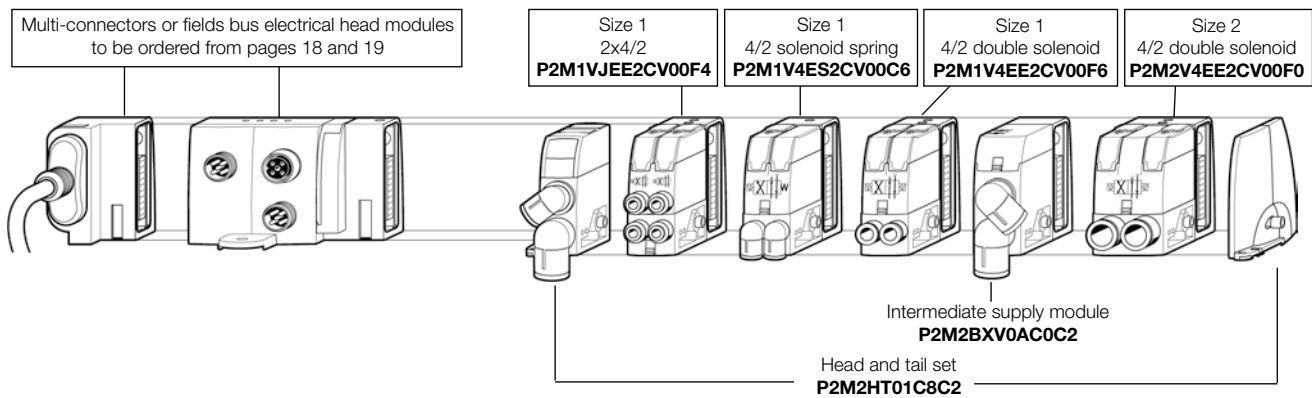

T series

See opposite page for complete module order code chart

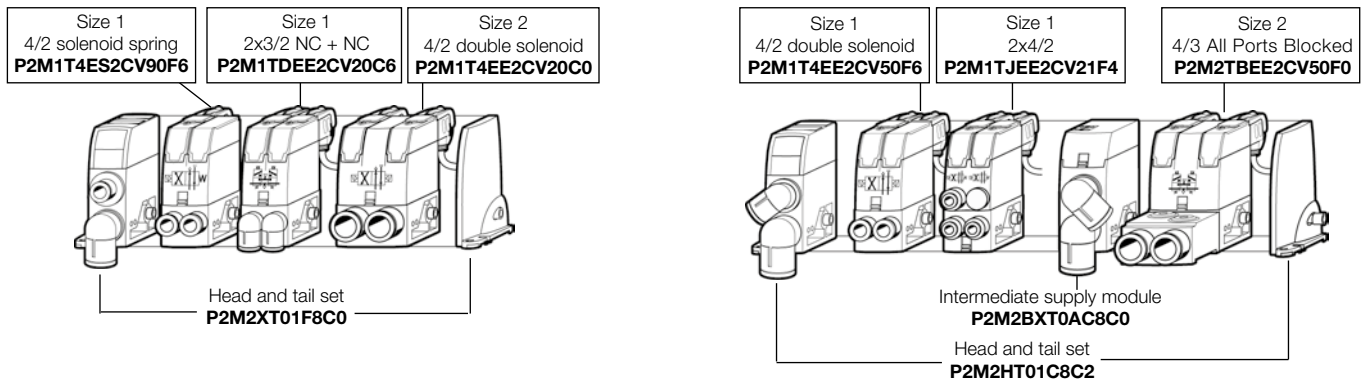

Special case : the 2 x 4/2 mini-module plug configuration

For micro-cylinders, this very compact 2 x 4/2 module (order code. JEE) may also be used to obtain 3/2 valves, either Normally Closed or Normally Open. To do so, the complete module may be supplied with plugs that may replace some of the plug-in connectors. To order, use the top chart from opposite page.

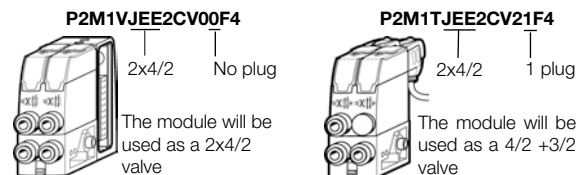

S and P series

See page 28 and 29 for complete module order code charts.

Moduflex Valve System - P2M Moduflex V and T series complete module order codes

Complete Moduflex modules, equipped with their electrical and pneumatic connectors, may be ordered. To do so, use the below chart to define the complete module order codes.

Valve modules



1 2 3 4 5 6 7 8 9 10 11 12 13 14 15

P 2 M 1 V 4 E E 2 C V 0 0 F 6

Minimum ordering quantity: 10 pieces

Voltage	
00	Pneumatic pilot
2C	24VDC

Pilot Connection & Cable Length	
Valvetronic V Series IP65	
V 0	V Series - Integrated Valvetronic Gallery
T Series - M8 Connector	
0 0	No cable (also for pneumatic remote pilot)
V 2	2 meter cable - M8 connector
V 5	5 meter cable - M8 connector
V 9	10 meter cable - M8 connector
T Series - Clip Connector	
W 0	No cable
W 1	1 meter cable - Clip connector
W 2	2 meter cable - Clip connector
T Series - Pneumatic Remote Pilot	
0 0	4 mm OD tubing

Pneumatic connectors Ports 2 & 4	
Size 1 modules	
F4	Straight 4 mm OD
C4	Elbow 4 mm OD
F6	Straight 6 mm OD
C6	Elbow 6 mm OD
Size 2 modules	
F6	Straight 6 mm OD
C6	Elbow 6 mm OD
F8	Straight 8 mm OD
C8	Elbow 8 mm OD
F0	Straight 10 mm OD
C0	Elbow 10 mm OD

Size	
1	Size 1
2	Size 2

Series	
V	Integrated connections
T	Individual connectors

Valve Function - Solenoid Versions *	
4 ES	4/2 Solenoid spring
4 EE	4/2 Double solenoid
D EE	2 x 3/2 NC + NC (with exhaust check valve)
C EE	2 x 3/2 NO + NO (with exhaust check valve)
E EE	2 x 3/2 NC + NO (with exhaust check valve)
3 ES	3/2 NC (with exhaust check valve)
G EE	4/3 centre exhaust (= 2x3/2 without exhaust check valve)
B EE	2x3/2 + clipped dual PO check (= 4/3 APB)

Plug configurations	
0	No plug

Only for JEE 2x4/2 modules (1)	
0	0 plug (2x 4/2)
1	1 plug (4/2 + 3/2)
2	2 plugs (2x3/2 or 1x4/2)
3	3 plugs (1x3/2)

Valve Function - Solenoid Versions *	
J EE	2x4/2 with exhaust check valve with plug configuration

Size 1 only



* For T Series - Pneumatic Pilot: Replace "ES" or "EE" by "PS" or "PP"

Head/Tail & Intermediate Modules

Minimum ordering quantity: 10 pieces

1 2 3 4 5 6 7 8 9 10 11 12 13

P 2 M 2 H X T 0 1 F 0 C 2

Head and intermediate module	
	HXT01 V and T series Pneumatic head and tail set
	BXV0A V series intermediate supply module with a set of 4 configuration plates
	BXT0A T series intermediate supply module with a set of 4 configuration plates

Pressure port connector	
F6	Straight 6 mm OD
C6	Elbow 6 mm OD
F8	Straight 8 mm OD
C8	Elbow 8 mm OD
F0	Straight 10 mm OD
C0	Elbow 10 mm OD
F2	Straight 12 mm OD
C2	Elbow 12 mm OD
PP	Plug
MM	Muffler

Exhaust port connector	
F6	Straight 6 mm OD
C6	Elbow 6 mm OD
F8	Straight 8 mm OD
C8	Elbow 8 mm OD
F0	Straight 10 mm OD
C0	Elbow 10 mm OD
F2	Straight 12 mm OD
C2	Elbow 12 mm OD
PP	Plug
MM	Muffler

Complete Moduflex stand alone valves, equipped with their electrical and pneumatic connectors, may be ordered. To do so, use the below chart to define the complete module order codes.

Stand alone valve modules

1 2 3 4 5 6 7 8 9 10 11 12 13 14 15

P 2 M 1 S 4 E E 2 C V 5 A F 6

Minimum ordering quantity: 10 pieces

Voltage	
00	Pneumatic pilot
2C	24VDC

Pilot Connection & Cable Length		
M8 Connector		
0	0	No cable
V	2	2 meter cable - M8 connector
V	5	5 meter cable - M8 connector
V	9	10 meter cable - M8 connector
Clip Connector		
W	0	No cable
W	1	1 meter cable - Clip connector
W	2	2 meter cable - Clip connector
Pneumatic Remote Pilot		
0	0	4 mm OD tubing

Size	
1	Size 1
2	Size 2

Series	
S	Stand alone valve modules

Valve Function - Solenoid Versions *	
4 ES	4/2 Solenoid spring
4 EE	4/2 Double solenoid
DEE	2 x 3/2NC + NC (with exhaust check valve)
CEE	2 x 3/2 NO + NO (with exhaust check valve)
EEE	2 x 3/2 NC + NO (with exhaust check valve)
3 ES	3/2 NC (with exhaust check valve)
GEE	4/3 centre exhaust (= 2x3/2 without exhaust check valve)
BEE	2x3/2 + clipped dual PO check (= 4/3 APB)

Pneumatic connectors		
Ports 1 & 3	Outlet ports 2 & 4	Tube OD
A	Straight & straight	Size 1 modules 4 4 mm OD 6 6 mm OD
B	Elbow & elbow	
C	Straight & muffler	Size 2 modules 6 6 mm OD 8 8 mm OD 0 10 mm OD
D	Elbow & muffler	
	0	No connector for plug-in P module

* Pneumatic Pilot: Replace "ES" or "EE" by "PS" or "PP"

Size 1
4/2 solenoid spring
P2M1S4ES2CV5CC6



Size 1
2x3/2 NC + NC
P2M1SDDEE2CV2BC6



Size 2
4/2 double solenoid
P2M2S4EE2CV9CC8



Size 2
2x3/2 NC + NC
P2M2SDDEE2CV2CC0



Size 2
4/3 All Ports Blocked
P2M2SBEE2CV2AF0



Complete Moduflex peripheral module, equipped with their pneumatic connectors, may be ordered. To do so, use the below chart to define the complete module order codes.

Dual flow control, dual pilot operated check valve, and pressure regulator peripheral modules

Minimum ordering quantity: 10 pieces

Order Code: **P 2 M 1 P X F A J J F 6**

Size	
1	Size 1
2	Size 2

Peripheral module function	
F A	Dual flow control
C A	Dual P.O. check valve
Pressure regulators	
S R	0-2 bar, with pressure gauge
S M	0-4 bar, with pressure gauge
S G	0-8 bar, with pressure gauge

Inlet port pneumatic connectors	
Size 1 modules	
F4	Straight 4 mm OD
C4	Elbow 4 mm OD
F6	Straight 6 mm OD
C6	Elbow 6 mm OD
Size 2 modules	
F6	Straight 6 mm OD
C6	Elbow 6 mm OD
F8	Straight 8 mm OD
C8	Elbow 8 mm OD
F0	Straight 10 mm OD
C0	Elbow 10 mm OD

Outlet port pneumatic connectors	
Size 1 modules	
F4	Straight 4 mm OD
C4	Elbow 4 mm OD
F6	Straight 6 mm OD
C6	Elbow 6 mm OD
Size 2 modules	
F6	Straight 6 mm OD
C6	Elbow 6 mm OD
F8	Straight 8 mm OD
C8	Elbow 8 mm OD
F0	Straight 10 mm OD
C0	Elbow 10 mm OD

Vacuum generator peripheral module

Minimum ordering quantity: 10 pieces

Order Code: **P 2 M 1 P X V A F 6 A F 6 C M A**

Size	
1	Size 1

Peripheral module function	
V A	Vacuum generator

Exhaust port (3) *	
F4	Straight 4 mm OD
C4	Elbow 4 mm OD
F6	Straight 6 mm OD
C6	Elbow 6 mm OD
MA	Clip-on muffler

Pressure & Blow-off port connectors	
JJ	Clip-on double male union
F4	Straight 4 mm OD
C4	Elbow 4 mm OD
F6	Straight 6 mm OD
C6	Elbow 6 mm OD
F1	Straight threaded 1/8"
C1	Elbow threaded 1/8"

A	2 clip-on male union
A	2 push-in connectors
B	1 push-in connector 1 plug on blow-off port

Vacuum and Vacuum Sensor port connectors	
F4	Straight 4 mm OD
C4	Elbow 4 mm OD
F6	Straight 6 mm OD
C6	Elbow 6 mm OD
F1	Straight threaded 1/8"
C1	Elbow threaded 1/8"

A	2 similar connectors
B	1 connector on vacuum port 1 plug on vacuum sensor port
D	1 Connector on Vacuum Port 1 Dig/Ana Vacuum Sensor MPS-V34G-PCI
E	1 Connector on Vacuum Port 1 Analog Vacuum Sensor MPS-V8T-AG

Moduflex Valve System - P2M

Island head module port sizing

Moduflex is totally flexible: islands may have up to 19 valves for the V Series and is not limited for the T series with a choice of 3 valve sizes, depending on the required flow. Thus, each island has specific needs for the size of its pressure supply and its exhaust collection.

Choice of connections to an island P and E ports

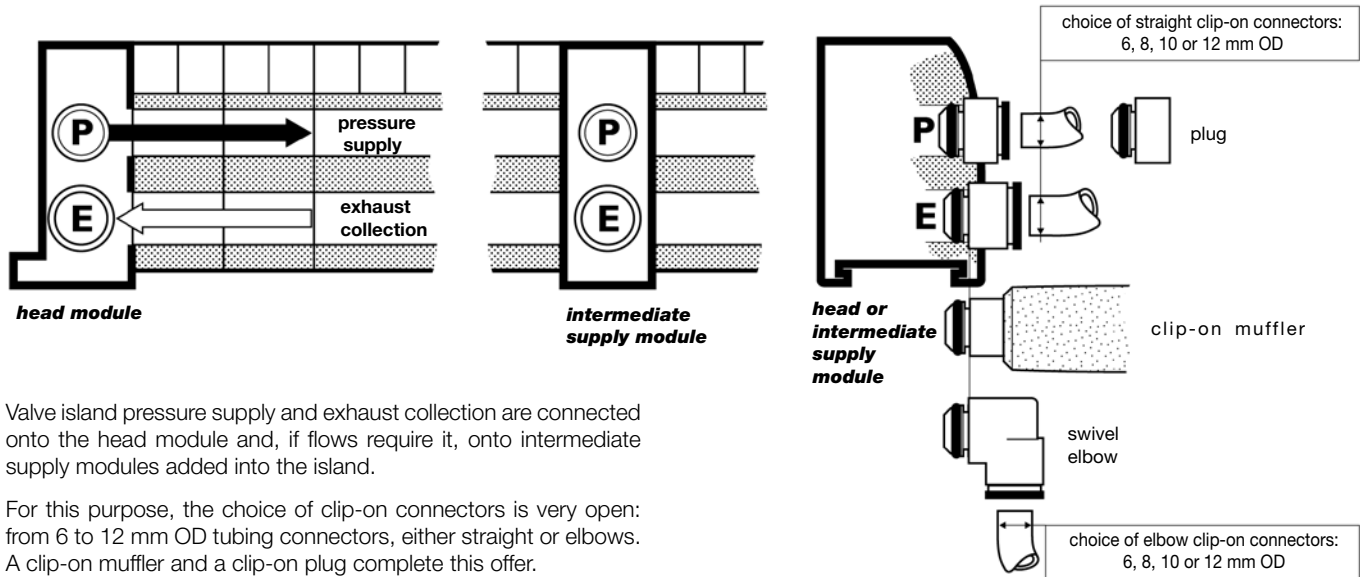

Valve island pressure supply and exhaust collection are connected onto the head module and, if flows require it, onto intermediate supply modules added into the island.

For this purpose, the choice of clip-on connectors is very open: from 6 to 12 mm OD tubing connectors, either straight or elbows. A clip-on muffler and a clip-on plug complete this offer.

Sizing recommendations

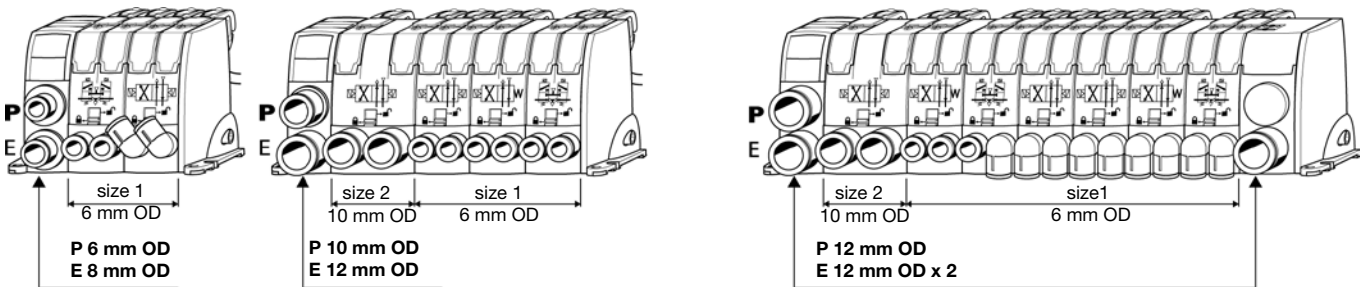

The 3 valve islands above present typical situations for sizing islands pressure supply and exhaust collection.

In a given island, valves do not deliver their flow at the same moment. Thus, the number of valves in an island is not the major factor to consider. More important is the size of the largest valve and of the largest output tubes to the cylinders.

ID section areas of standard tubings			
2 x 4 mm: 3 mm ²	5.5 x 8 mm: 24 mm ²	10 x 12 mm: 80 mm ²	
2.7 x 4 mm: 6 mm ²	6 x 8 mm: 28 mm ²		
4 x 6 mm: 12 mm ²	7 x 10 mm: 40 mm ²	muffler:	100 mm ²
	8 x 10 mm: 50 mm ²		equivalent

We would recommend the following:

- air supply connection at least equivalent to largest output tube to cylinders;
- exhaust collection at least twice the section area of the largest output tube to cylinders.

For islands with high flows, the following options are possible:

- use tubes up to 12 mm OD or mufflers providing exhaust collection is not necessary;
- provide additional P and/or E connection ports by inclusion of intermediate supply modules, thus keeping tube size small.

At the machine commissioning stage, the supply and exhaust connections can be easily modified until the required performance is achieved.

Maintenance procedure

The latest generations of compact pneumatic valves have a life expectancy which generally exceeds the equipment they control. Therefore, although maintenance is seldom required,

when necessary the solenoid pilot, valve or connector can be easily replaced without removing the island base, as shown below.

S and T series

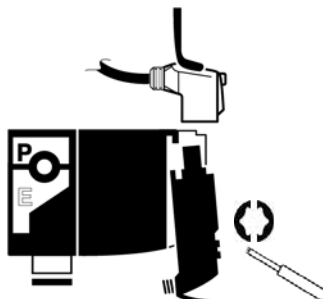
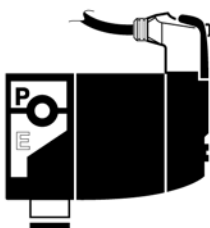

V series

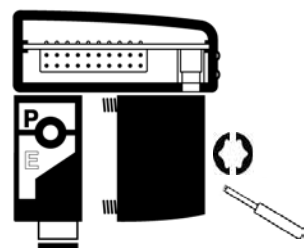
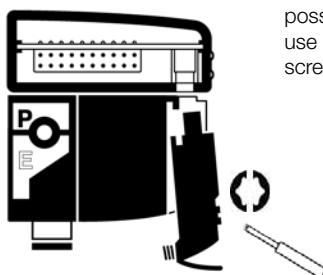
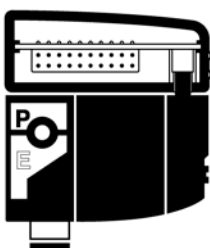

Please, use a Torx T8 screw driver. Also possible to use a 3.5 mm screwdriver.

With only one universal solenoid pilot for all configurations, maintenance is simple

24V DC is now a global standard for all machines.







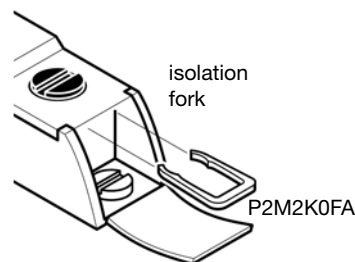
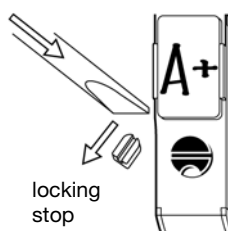
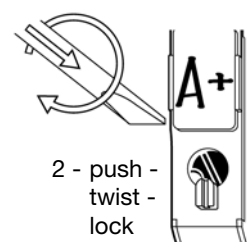
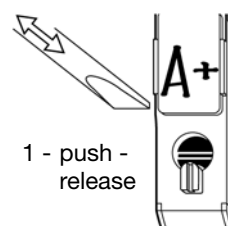

The Moduflex 24V DC unique solenoid pilot is supplied with the multi-function manual override that can be adapted to all requirements, as explained by the drawings.

Because all Moduflex valve and island configurations are supplied with this unique solenoid pilot, maintenance operations remain very simple.

Multi-function adaptable manual override



Maintenance components

	Valve pilot	Connection	Weight (g)	Order code
   P2D8V32C5 P2D2W3226C5 P2M2K0PA	Solenoid pilot	M8 - 3 Pins - IP67	15	P2D8V32C5
		Clip connector - 2 pins - IP40 With LED and voltage surge suppression	15	P2D2W3226C5
	Pneumatic pilot	4 mm OD tubing push-in elbow fitting	10	P2M2K0PA
size 1 valve modules without solenoid pilot and without sub-base			Weight (g)	Order code
 P2M1X4EE	4/2	monostable	26	P2M1X4ES
		bistable	25	P2M1X4EE
	3/2	double NC + NC	28	P2M1XDEE
		double NO + NO	28	P2M1XCEE
		double NC + NO	28	P2M1XEEE
		single NC	25	P2M1X3ES
	4/3 CE	double 3/2 NC + NC without exhaust check valve	28	P2M1XGEE
size 2 valve modules without solenoid pilot and without sub-base			Weight (g)	Order code
 P2M2X4EE	4/2	monostable	28	P2M2X4ES
		bistable	30	P2M2X4EE
	3/2	double NC + NC	32	P2M2XDEE
		double NO + NO	32	P2M2XCEE
		double NC + NO	32	P2M2XEEE
		single NC	28	P2M2X3ES
	4/3 CE	double 3/2 NC + NC without exhaust check valve	32	P2M2XGEE
Set of maintenance parts			Weight (g)	Order code
  	Seals	Set of various seals: 3 under solenoid pilot seals 3 inter island base seals 2 for dual 4/2 valves (2 parts) 2 for single and dual 3/2 – Size 1 – valves 2 for single 4/2 – Size 1 – valves 2 for size 2 valves (all functions)	8	PM2K0JA
	Fitting locking clips	Set of 14 clips: 4 for dual 4/2 valves 6 for size 1 valves 2 for size 2 valves 2 for intermediate supply modules	10	P2M2K0CA
	Manual override forks	Set of 10 isolating forks for pilot solenoid manual override	8	P2M2K0FA

1 - Multi-connector or sub-D 25 valve island

Multi-connector or sub-D 25 electrical head module width: 15 mm	Head and tail pneumatic module set width: 48 mm	Modules size 1 width: 25 mm	Modules size 2 width: 37.5 mm	Intermediate module width: 25 mm
---	---	-----------------------------	-------------------------------	----------------------------------

Island total width depending on valve composition

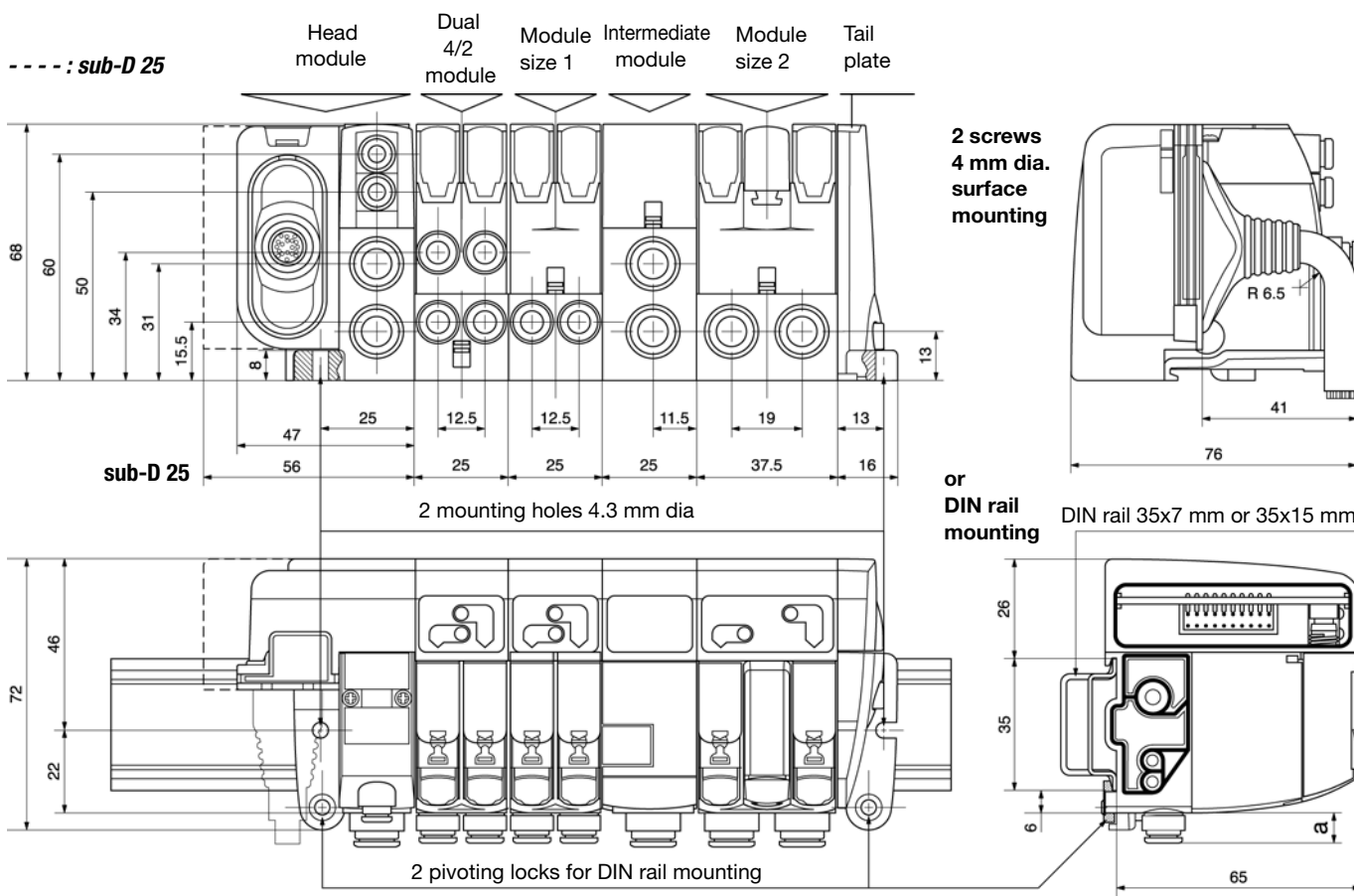
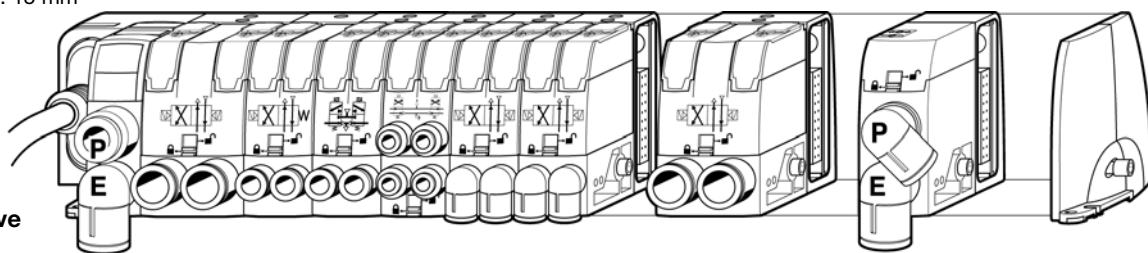

Special case: 4/3 closed centre function within island version: Add the dimensions of the dual P.O. check valve module plugged into the island. See pages 39 and 40 for dimensions.

Island head and intermediate modules

	a	b	c
6 mm tube OD	8	13	16
8 mm tube OD	9	16	19
10 mm tube OD	13	18	22
12 mm tube OD	13	19	25
Muffler		40	

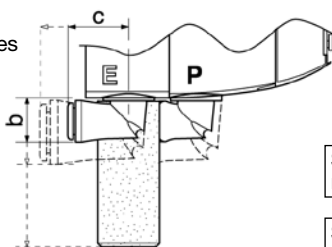

Island valves modules

	OD tube	a	b	c
Size 1 modules	4 mm	8	10	12
	6 mm	8	13	16
Size 2 modules	8 mm	9	16	19
	10 mm	13	18	22

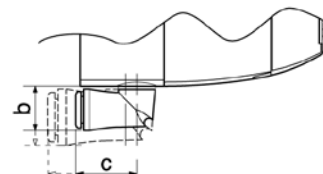

2 - Field bus connected islands

Electrical field bus head module width: 62 mm	Head and tail pneumatic module set width: 48 mm	Modules size 1 width: 25 mm	Modules size 2 width: 37.5 mm	Intermediate module width: 25 mm
---	---	-----------------------------	-------------------------------	----------------------------------

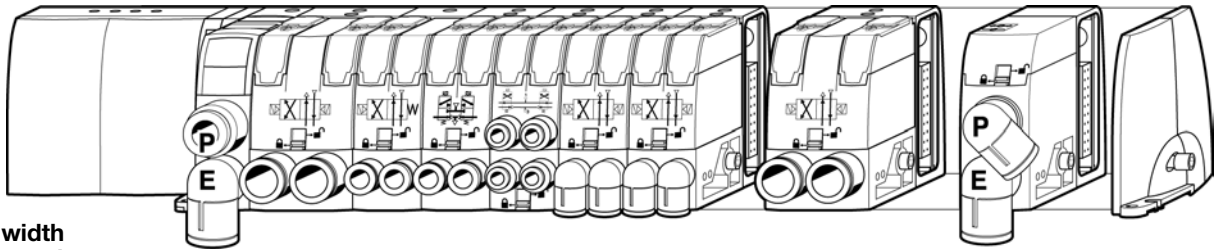

Island total width depending on valve composition

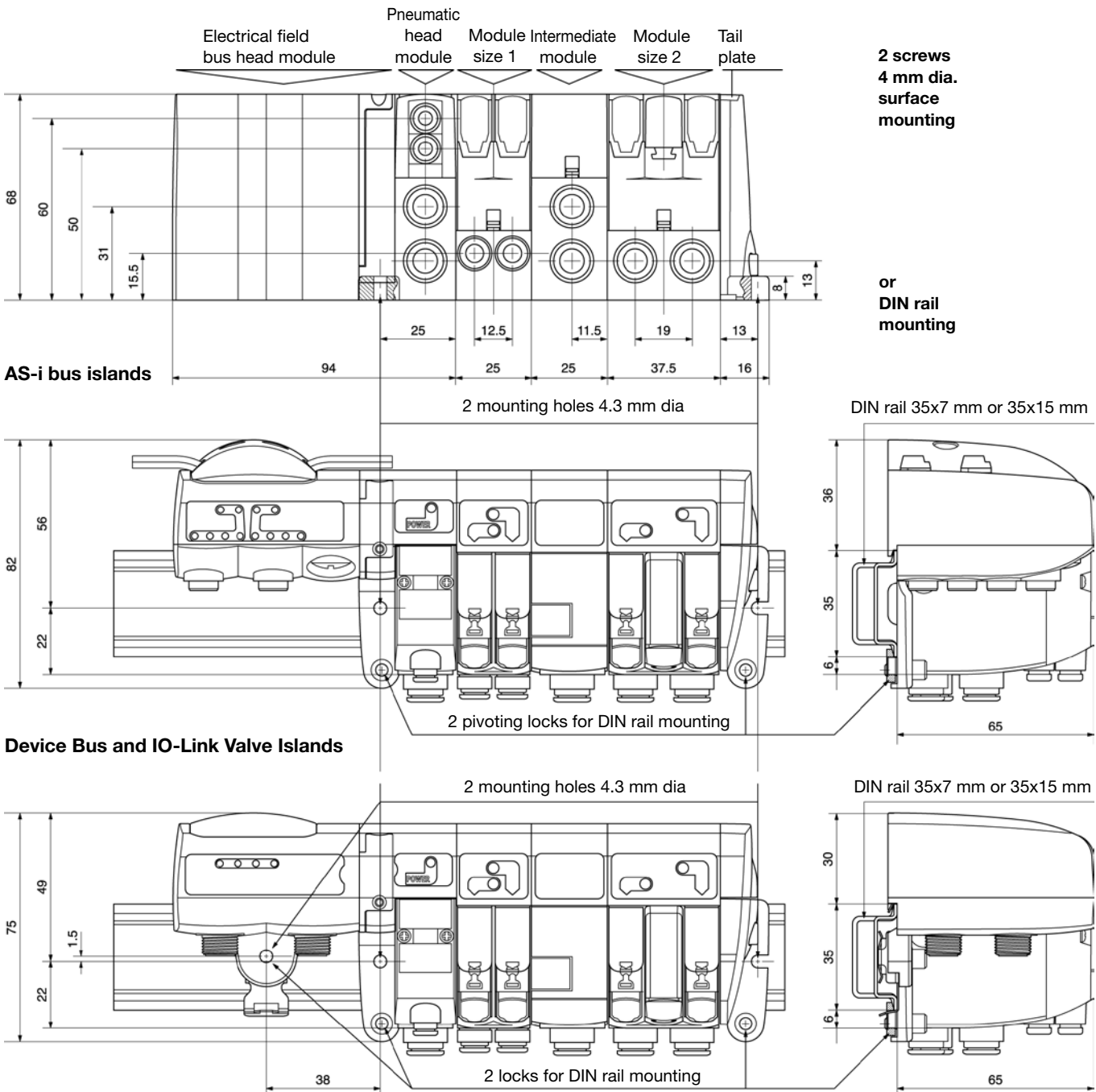

Island total width depending on valve composition

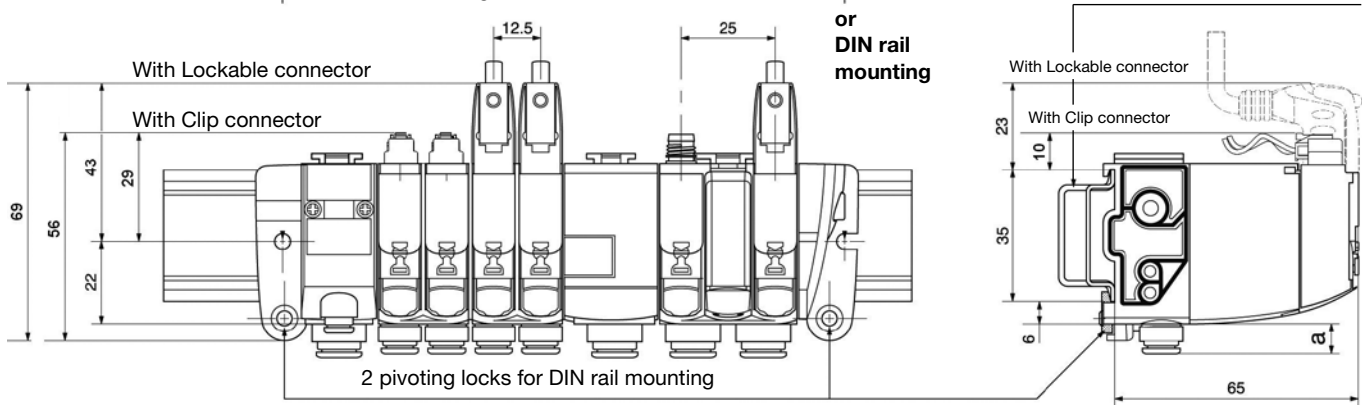
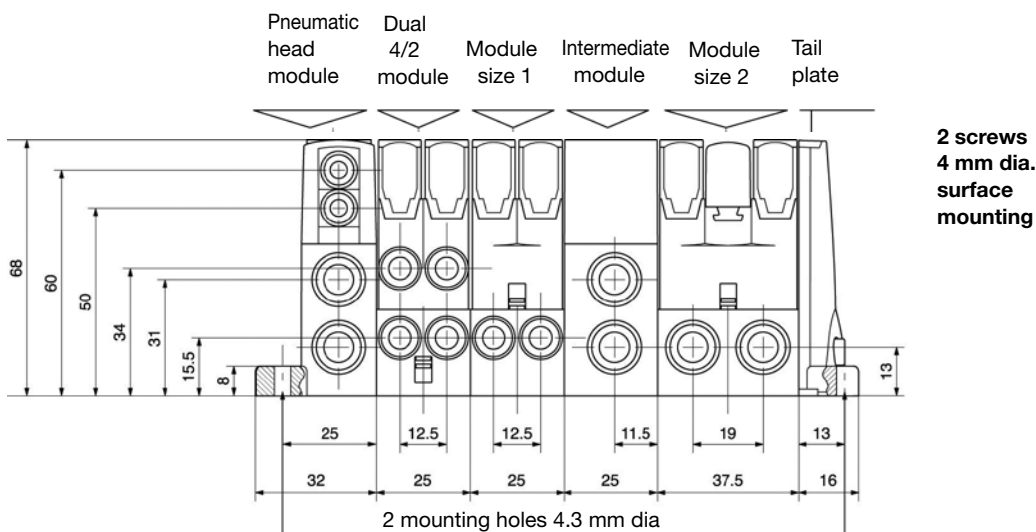
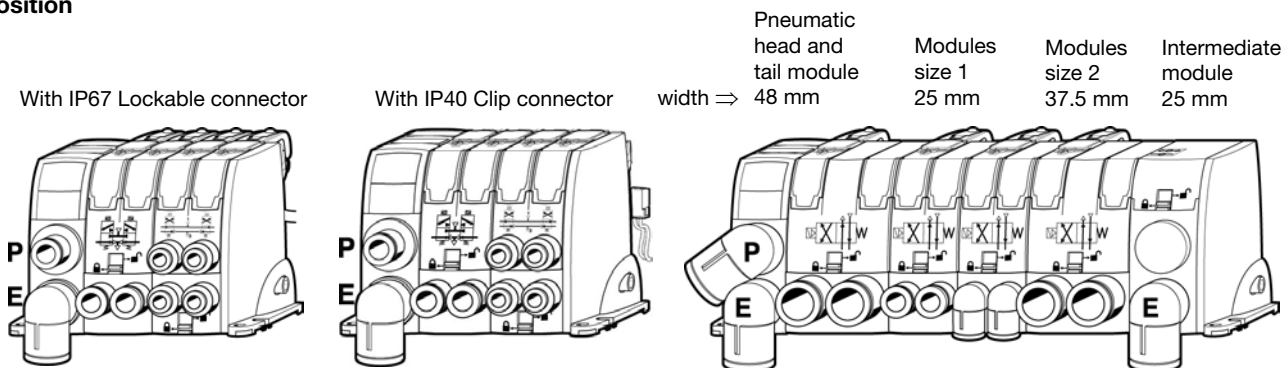

Special case : 4/3 closed centre function within island version:
Add the dimensions of the dual P.O. check valve module plugged into the island.

Island head and intermediate modules

	a	b	c
6 mm tube OD	8	13	16
8 mm tube OD	9	16	19
10 mm tube OD	13	18	22
12 mm tube OD	13	19	25
Muffler	40		

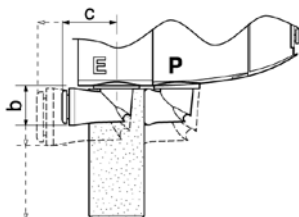

Island valves modules

	OD tube	a	b	c
Size 1 modules	4 mm	8	10	12
	6 mm	8	13	16
Size 2 modules	8 mm	9	16	19
	10 mm	13	18	22

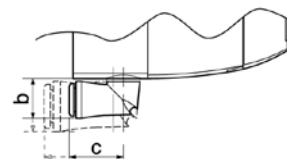

Stand-alone valve size 1

surface mounting with screws
4 mm dia. into retractable brackets 3 mm thick

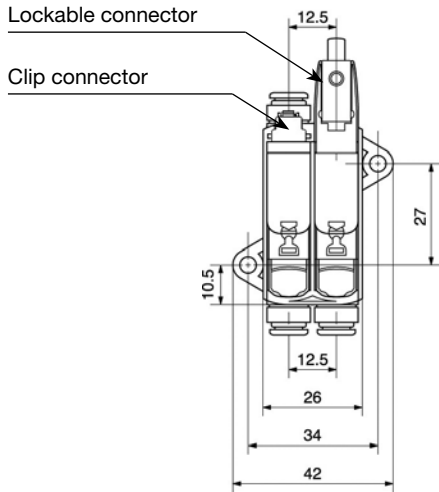

or side mounting with 2 screws 4 mm dia.

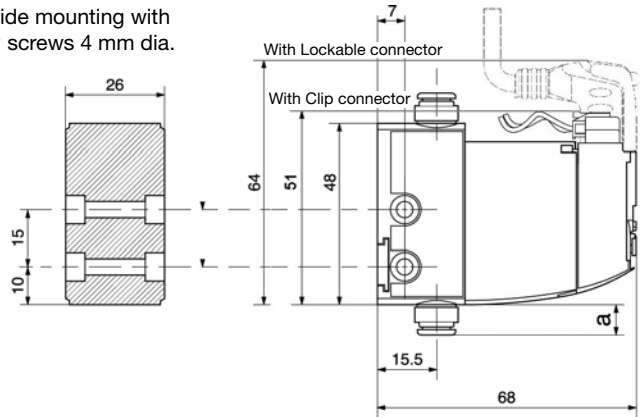

Stand-alone valve size 2

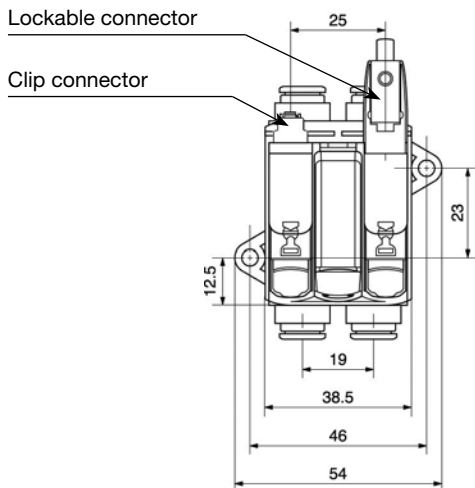

or side mounting with 2 screws 4 mm dia.

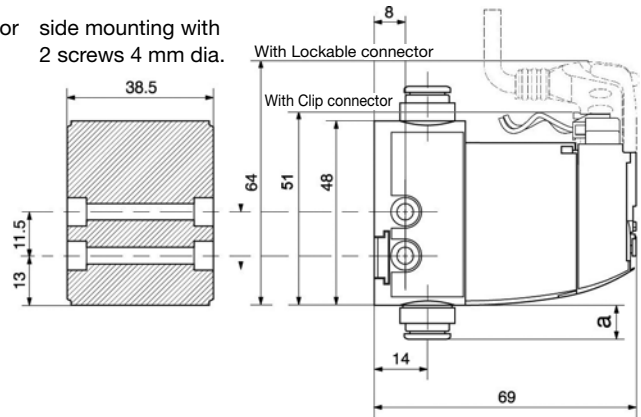

Dimensions and mountings of the stand-alone valves 4/2, double and single 3/2, 4/3 vented centre and 4/3 pressure centre.

Special case : 4/3 closed centre. Add the dual P.O. check valve module that has been plugged in the basic valve.

		a	b	c
Size 1 modules	4 mm tube OD	8	10	12
	6 mm tube OD	8	13	16
	Muffler		31	
Size 2 modules	8 mm tube OD	9	16	19
	10 mm tube OD	13	18	22
	Muffler		40	

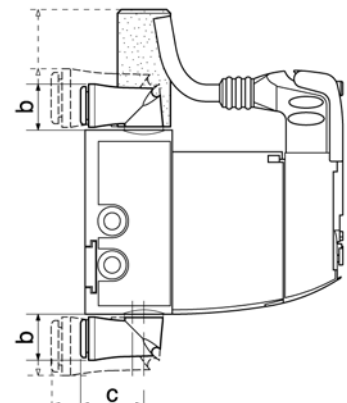

Reminder: peripheral modules may either be plugged in a valve output ports or mounted in line separate from the valve



Dual flow control module size 1

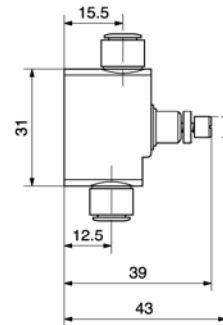
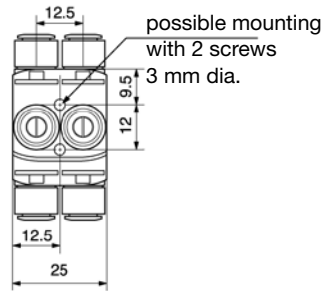
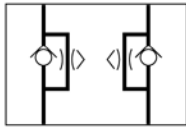

Pressure regulation module size 1

- with gauge

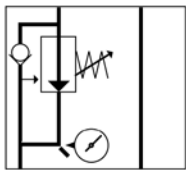

mounting with 2 screws 4 mm dia. on retractable brackets

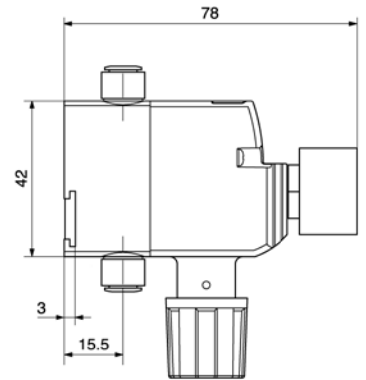
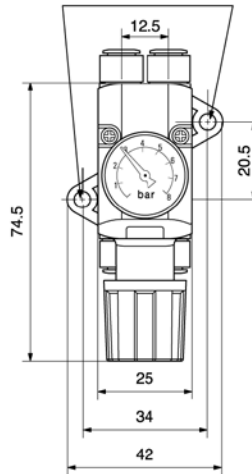

- without gauge

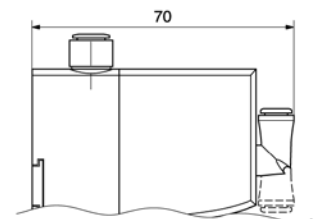
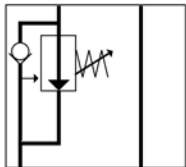

swivel elbow push-in connector 4 mm OD tube

Dual P.O. check valve module size 1

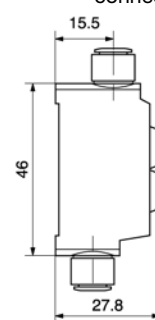
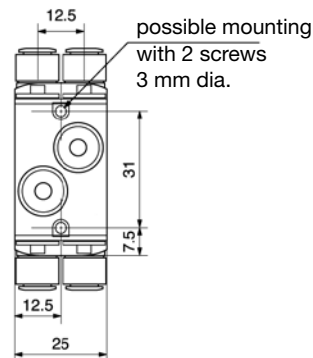
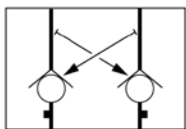

Dual flow control module size 2

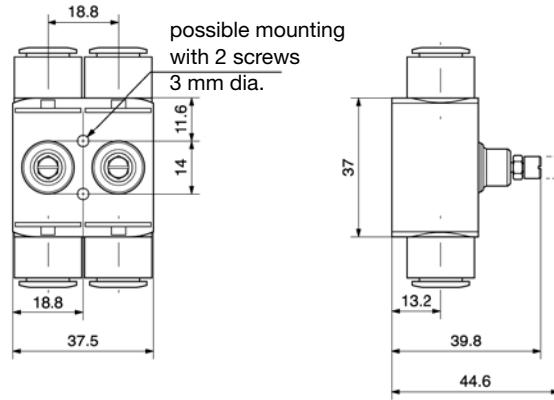
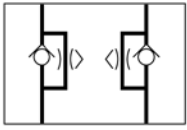

Pressure regulation module size 2

- with gauge

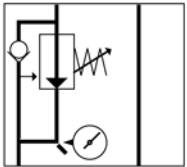

mounting with 2 screws 4 mm dia. on retractable brackets

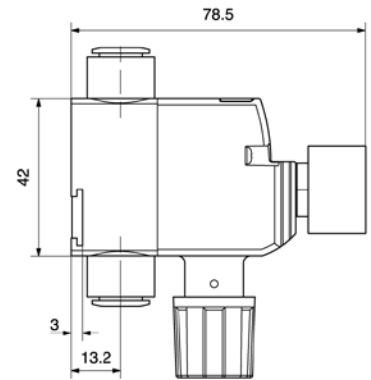
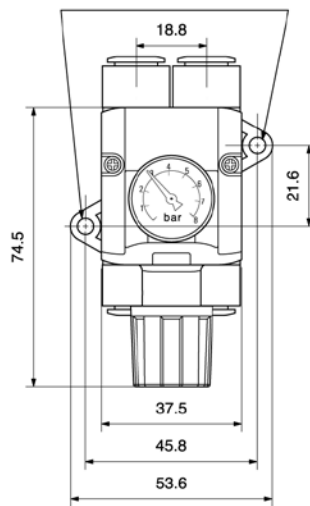

- without gauge

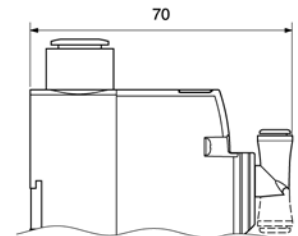
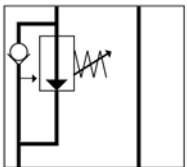

swivel elbow push-in connector 4 mm OD tube

Dual P.O. check valve module size 2

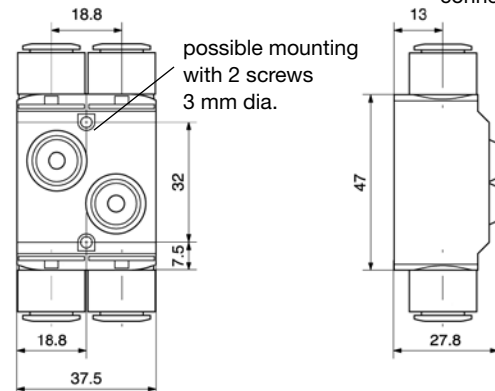
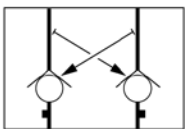

Vacuum generator module

In-line

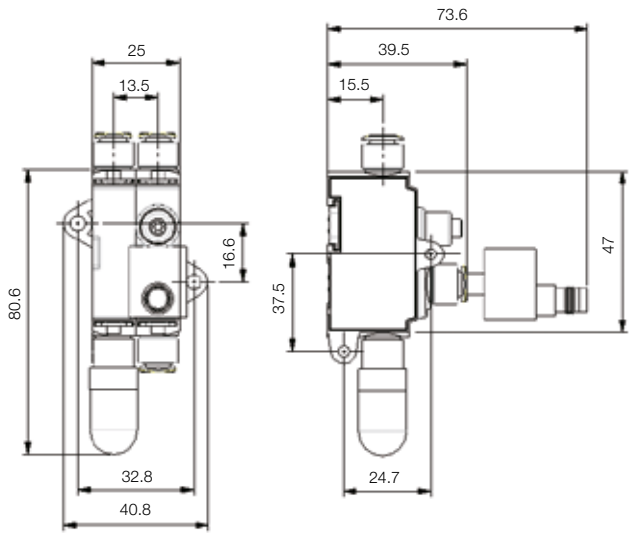

With Moduflex valve

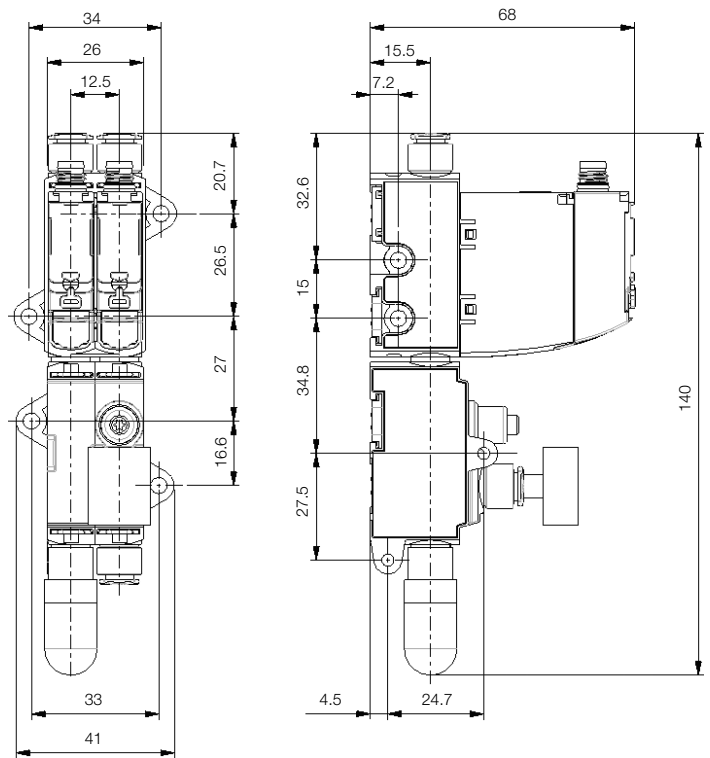

Recommendations for building machines with imperial OD tubes (US usual standard)

size 1 modules

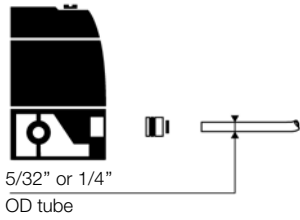

Moduflex is a global product available in the US with the two standards that are commonly used in this country:

- metric OD tubes with the metric connectors shown in this catalogue,
- imperial OD tubes with specific connectors for the US.

Machine builders exporting to the US may propose to their clients one of the following solutions.

- Machines equipped with Moduflex components connected with metric tubes found in this catalogue. Parker will provide products locally for maintenance.
- Or machines equipped with Moduflex components connected with imperial size OD tubes. In this case, use the following procedure to order Moduflex and to build the machine.

size 2 modules

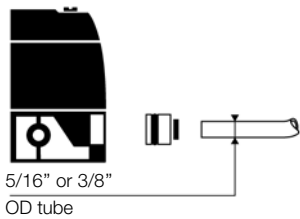

Imperial OD tube and metric OD tube comparison

metric standard tube OD	imperial US standard tube OD	metric equivalent	Moduflex clip-on connectors
4 mm	5/32"	4 mm	imperial and metric connectors identical
6 mm	1/4"	6,35 mm	specific imperial connector
8 mm	5/16"	8 mm	imperial and metric connectors identical
10 mm	3/8"	9,53 mm	specific imperial connector
12 mm	1/2"	12,7 mm	specific imperial connector

head and intermediate island modules

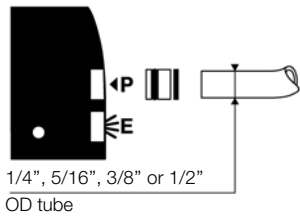

Moduflex selection for imperial size OD tubes

Such components will easily be obtained with the following procedure:

- 1 - select the required basic modules (with no connector).

- 2 - Select from the list below the clip-on connectors for the required imperial OD tubes.

- 3 - Push-in the connectors into the basic modules ports in order to obtain complete modules.



pneumatic connectors for size 1 modules

		Pack Quant.	<i>elbow version</i>		<i>straight version</i>	
			Weight (g) per unit	Order code	Weight (g) per unit	Order code
clip-on tube push-in connector	5/32"= 4 mm OD	10	5	CMD04-1	2	FMD04-1
	1/4"OD	10	5	CMD07-1	3	FMD07-1

pneumatic connectors for size 2 modules head and intermediate island modules

		Pack Quant.	<i>elbow version</i>		<i>straight version</i>	
			Weight (g) per unit	Order code	Weight (g) per unit	Order code
clip-on tube push-in connector	1/4"OD	10	5	CMD07-2	3	FMD07-2
	5/16"= 8 mm OD	10	6	CMD08-2	4	FMD08-2
	3/8"OD	10	7	CMD09-2	5	FMD09-2
	1/2"OD	10	8	CMD13-2	6	FMD13-2

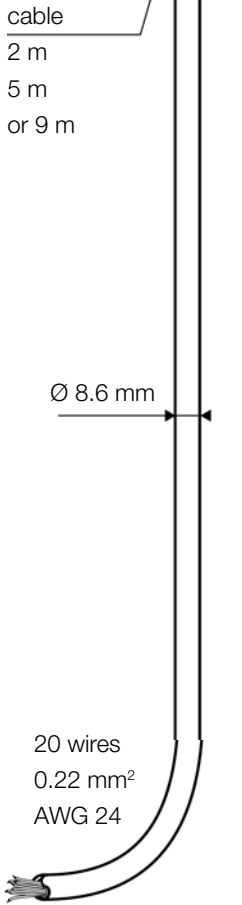
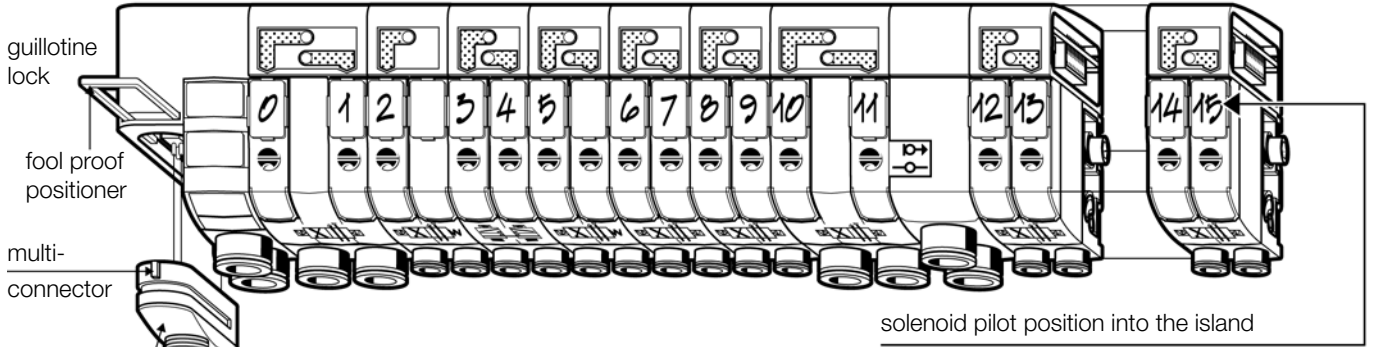

The valve island head multi-connector

On the island head module, the multi-connector integrates the HE10 connector standard in its 20 pin version. Its plug-in function is secured in position with a guillotine lock with easy access from the front of the island. Just like the whole island, the multi-connector follows the IP65 protection standard.

Cable specification:

8,6 mm dia., UL, 20 wires, 0.22 mm², AWG 24.
 Minimum static radius : 6.5 mm.
 Available with 2 m, 5 m and 9 m lengths.

Multi-connector addressing

When assembling a V series island, modules are automatically connected to the head module through the modular principle of the integrated electrical connections.

The colour code addressing given below conforms to the DIN 47100 standard.

To each wire colour code corresponds a solenoid pilot position in the island.

solenoid pilot position into the island		
colour code	colour code	colour code
0 pink - brown	7 white - green	14 grey
1 white - pink	8 red - blue	15 yellow
2 grey - brown	9 grey - pink	16 green
3 white - grey	10 violet	17 brown
4 yellow - brown	11 red	18 white
5 white - yellow	12 blue	
6 brown - green	13 pink	common: black

Sub-D 25 addressing

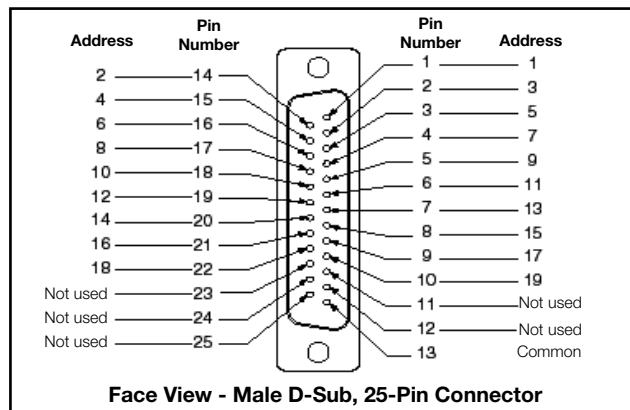
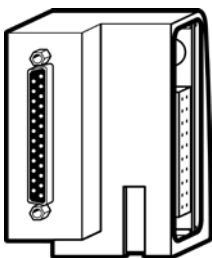

IO-Link module connection and diagnostic functions



IO-Link module connection

Standard male M12 – type A

Usage of standard manufactured cables available from your usual electrical supplier is recommended.

Note: Auxiliary power for solenoids can be wired allowing the user to turn outputs off while the communications remains on.

Configuration

IODD file can be downloaded from IODD Finder or the Moduflex web site:

<https://ioddfinder.io-link.com>
www.parker.com/pde/io-link

Class B

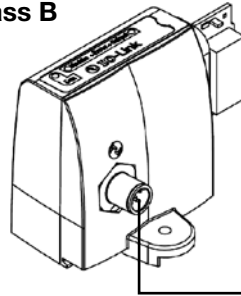

Class A

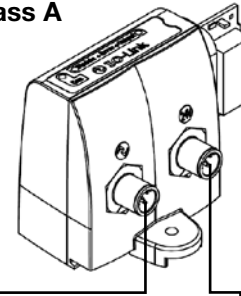

Legend

Symbol	Description
L+	IO-Link Power Supply "+"
L-	IO-Link Power Supply "-"
C/Q	IO-Link communication
Aux +	Auxilliary Power Supply 24 Vdc
Aux -	Auxilliary Power Supply 0 Vdc

M12 Pin's	Class A		
	3 Pin's		5 Pin's
	P2M...A13	P2M...A43	P2M...A42
1	Aux +	Not used	Not used
2	-	-	Aux -
3	Aux -	Aux -	Not used
4	n.c.	Aux +	Aux +
5	-	-	Not used

Case of use with SAFE power source for valve control

The Moduflex IO-Link Module can be powered from a 24Vdc auxilliary source in PP or PM mode as grounds are isolated.

For compatibility with a safe output pulsed module, please refer to user manual document No 30048690201W05 available on www.parker.com/pde/io-link.

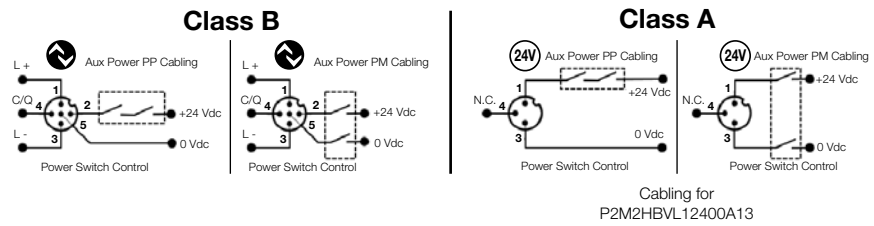

IO-Link module diagnostic functions

The Moduflex IO-Link module offers additional useful module status information:

- Pilot overload or short circuit
- Auxiliary Voltage out of tolerance
- Cycle counter for every pilot
- Module temperature

For deeper information on product technical information and module diagnostic functionalities, please refer to the User Manual available from the product web page:

www.parker.com/pde/io-link

COM Green LED			Module — Error Red LED			Error — Output Red LED			POWER Green LED		
LED Status	Description	Solving	LED Status	Description	Solving	LED Status	Description	Solving	LED Status	Description	Solving
OFF	IO-Link L+ / L- not powered	Check connection	OFF	Standard mode	NA	OFF	Standard mode	NA	OFF	AUX power failure	Check Auxiliary Power Supply
ON	IO-Link L+ / L- powered IO mode	Set IO-Link mode in IO-Link master	ON	24 Vdc AUX power missing or any active malfunction	Check power supply or change module	ON	Any driver error (overload, over temperature, etc.)	Fix solenoid issue then acknowledge error	ON	Standard	NA
Blinking	IO-Link communication active	NA							Blinking	Aux Power is out of range, alarm level	Check Auxiliary Power Supply

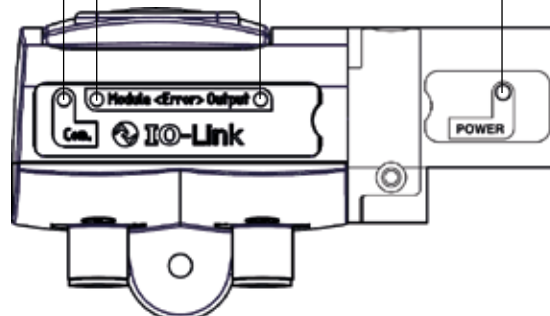

Power supply common to all types of device bus modules

In this catalogue:

- V series device bus electrical head modules
- V series device bus dimensions and mounting
- Remote short valve islands with device bus

1 - Connection

All bus modules have a M12 male connector for power supply.

2 - Diagnostic

The two «power» indicators shown on the illustrations provide visual indication of the module and solenoid supply status.

Note: output power to the solenoids can be wired to allow the user to turn the outputs off while allowing the communications to remain on.

M12 supply

connector (as seen on module)

M12
type A

M12
type B

- 1 - 24 V DC module (not connected for DeviceNet and CANopen)
- 2 - *not connected*
- 3 - 0 V DC module and solenoid
- 4 - 24 V DC solenoid
- 5 - protected earth (PE)

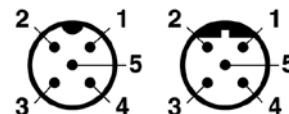

green: power module OK green: power solenoid OK

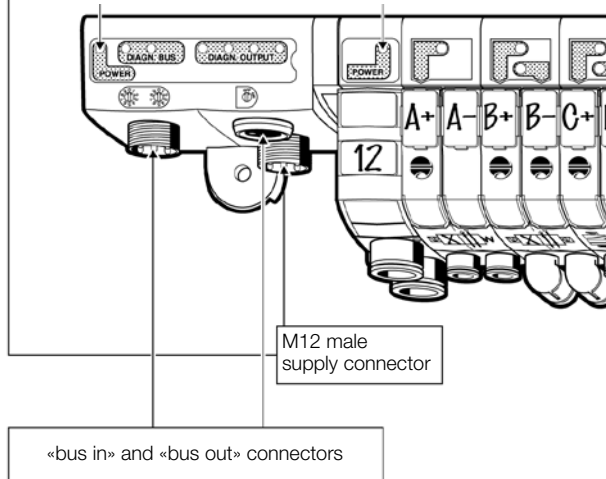

Bus cable protection shield connections for Profibus DP, DeviceNet and CANopen

To provide protection against electro-magnetic interferences, the bus cables are shielded. The module «bus in» and «bus out» connectors each includes a pin for connecting the cable shield (see next pages). It is safer to connect the shield to the protected earth (PE) at both ends of the bus. Within the bus module, provision is made to enable shield continuity by connection between the two shield pins.

The protected earth have to be connected locally on each module for CE accordance.

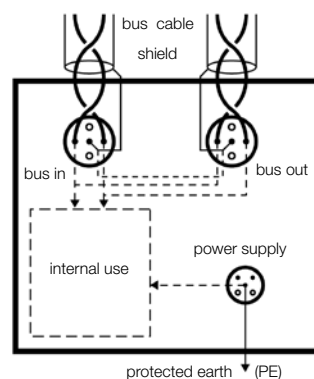

Solenoid pilot diagnostic common to all device bus modules

Red LEDs detecting solenoid valve short-circuits A: sol. pilots 0 to 3 B: sol. pilots 4 to 7 C: sol. pilots 8 to 11 D: sol. pilots 12 to 15

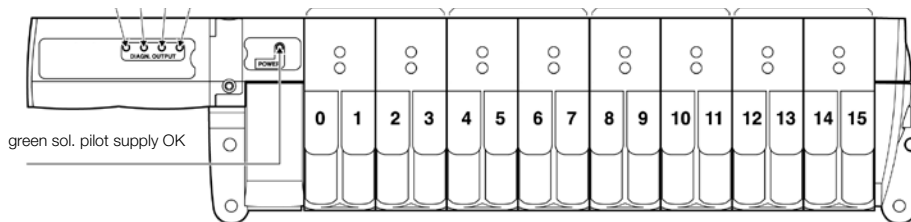

Inside the bus module, solenoid valve control is protected against short-circuits, with the following visual indication provided:

- The solenoid pilot power supply indicator, green when supply is OK.
- The red LEDs detecting solenoid valve short-circuits with code shown above.



Bus cable connections

Profibus DP standard male and female type B M12 connectors.
 Use of prefabricated cables available from your usual electrical supplier is recommended.
 Line termination, P8BPA00MB, is necessary on the «bus out» connector of the last station.

Addressing

Use the .GSD file on Moduflex web site: www.parker.com/pneu/moduflex
 The coding wheels enable configuration of the decimal address.

Diagnostic

Diagnostic according to the module dialogue shown on the illustration.

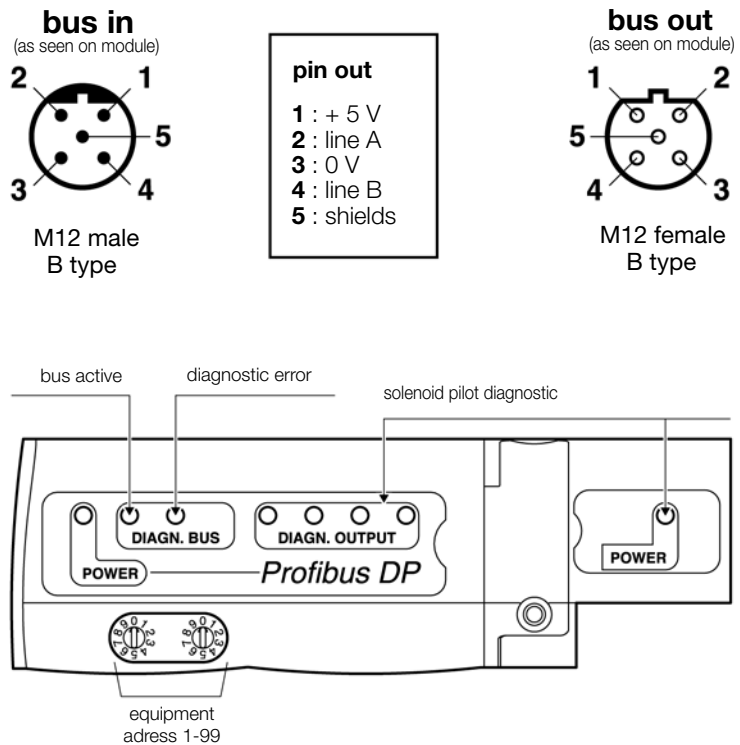

Bus cable connections

DeviceNet standard male and female type A M12 connectors.
 The supply for the module is supplied from the V+ and V- (24 V DC) of «bus in» connector.
 Use of prefabricated cables available from your usual electrical supplier is recommended.
 Line termination, P8BPA00MA, is necessary on the «bus out» connector of the last station.

Addressing

Use the .EDS file on Moduflex web site: www.parker.com/pneu/moduflex
 The coding wheels enable configuration of the decimal address.

Diagnostic

Diagnostic according to the module dialogue shown on the illustration.

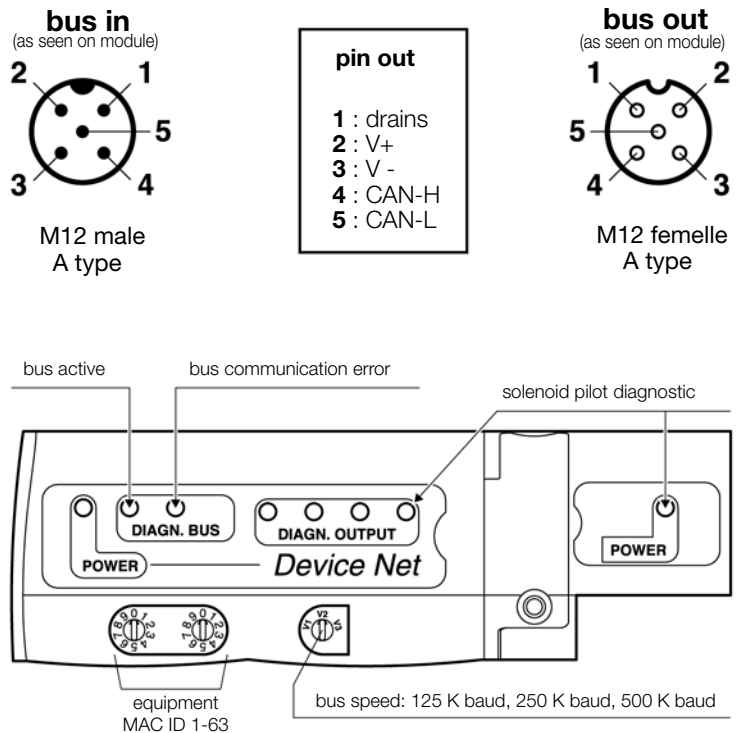

CANopen

Bus cable connections

CANopen standard male and female type A M12 connectors.
 The supply for the module is supplied from the V+ and V- (24 V DC) of «bus in» connector.
 Use of prefabricated cables available from your usual electrical supplier is recommended.
 Line termination, P8BPA00MA, is necessary on the «bus out» connector of the last station.

Addressing

Use the .EDS file on Moduflex web site:
www.parker.com/pneu/moduflex
 The coding wheels enable configuration of the decimal address.

Diagnostic

Diagnostic according to the module dialogue shown on the illustration.

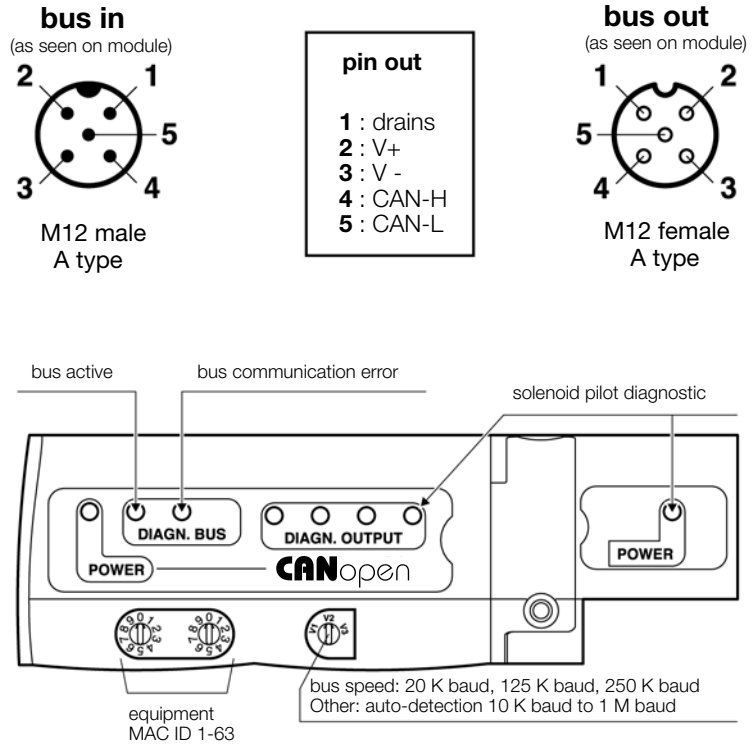

INTERBUS-S

Bus cable connections

The M23 connectors conform to «Interbus remote bus».

Use of prefabricated cables available from your electrical usual supplier is recommended.

Automatic Addressing

InterBus-S is self addressing. Thus it does not need any software or hardware configuration.

Manual Addressing

InterBus-S network can also be manually configured using:
 - ID code: 03 (hexadecimal)
 - Data length: 2 bytes

Diagnostic

Diagnostic according to the module dialogue shown on the illustration.
 This diagnostic conforms to the InterBus-S standard.

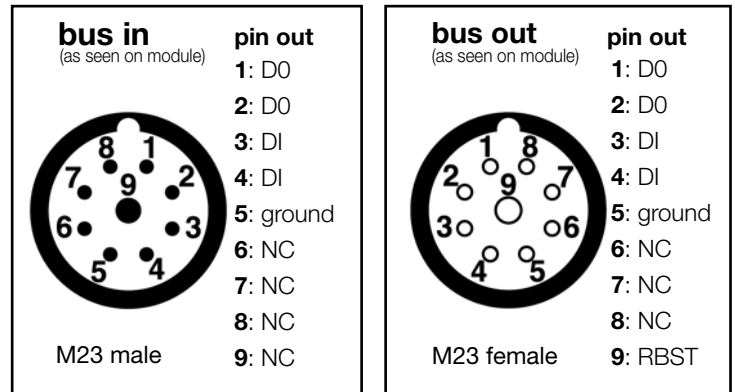

Note: for more details please consult «Interbus remote bus» documentation

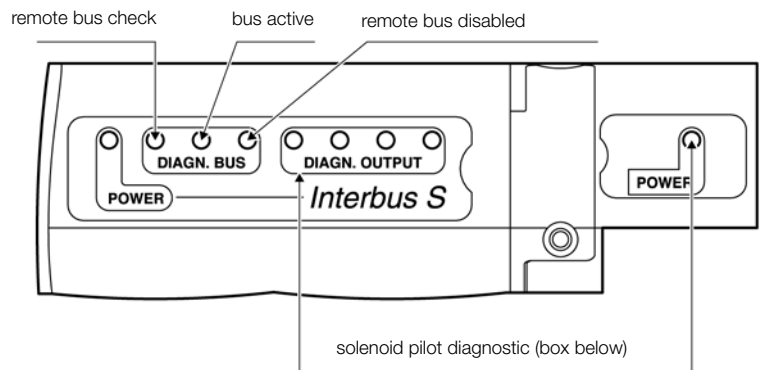

Bus addressing, first and second node

In this catalogue:

- V series AS-i bus electrical head modules
- V series AS-i bus dimensions and mounting
- Remote short valve islands with AS-i bus

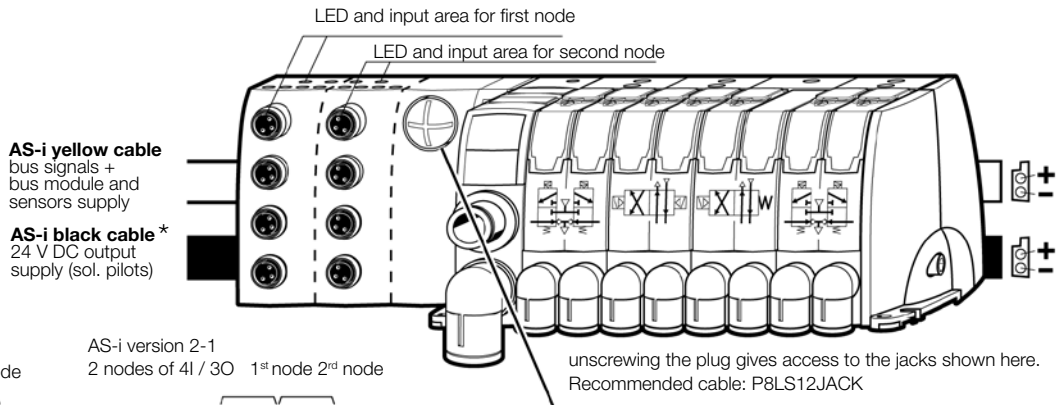

AS-i standard
2 nodes of 4I / 4O 1st node 2nd node

AS-i version 2-1
2 nodes of 4I / 3O 1st node 2nd node

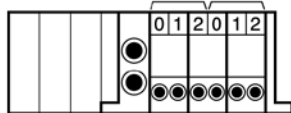
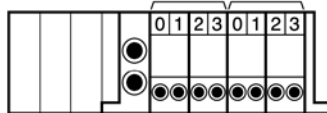

* The external supply shall have protective isolation in accordance with IEC 364-4-41 (PELV).

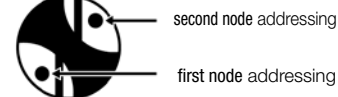

Address the first node in the first step.

Profile:

ID Code	AS-iV2.0	AS-iV2.1
IO	7	7
ID	F	A
ID1	F	7
ID2	F	E

Bus diagnostic

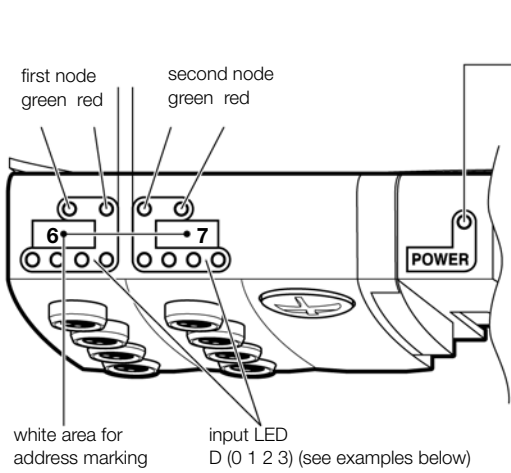

<power> LED state	off	green	red
Power supply	sol. pilot supply	normal operation	solenoid overload

first node LEDs state		second node LEDs state		System condition
green LED	red LED	green LED	red LED	
●	○	●	○	Normal operation
○	○	○	○	No module + sensor supply
○	⊙	○	⊙	Input overload
○	●	○	⊙	No AS-i communication
⊙	●	○	⊙	Address first node = 0
●	○	⊙	●	Address second node = 0

● ON ○ OFF ⊙ BLINK

Input wiring

Physical input (I, II, III, IV) = D (0 1 2 3) first node,
Examples : physical input III = logical input 6.2,

physical input (V, VI, VII, VIII) = D (0 1 2 3) second node
physical input V = logical input 7.0

M8 female connectors

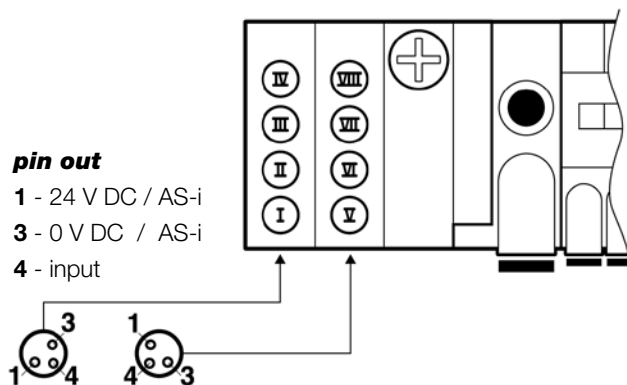

M12 female connectors

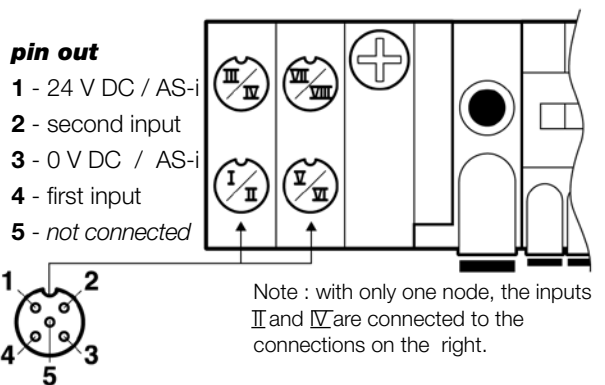

Moduflex: a simple and complete «user system»

The illustration of the opposite page resumes the system organization with:

- the 4 module series V, T, S and P;
- the module and pneumatic connector sizes 1 and 2;
- all basic modules functions and order codes;
- all electrical and pneumatic plug-in connector order codes.

With local inventories reduced to the modules and connectors shown here, any local distributor, machine manufacturer or user easily obtains the valve island or stand-alone that he needs and will then completely master any evolution required by the machine commissioning.

Note : the functional poster proposed below reproduces this illustration at A1 format (60 x 84 cm).

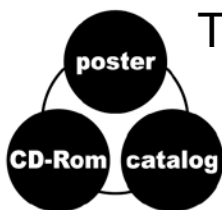

The machine designer Moduflex workshop

Valves are the centre of electro-pneumatic automation. They are now designed into compact islands that are easily configured to each application. For full efficiency in this enhanced automation practice, machine designers are helped by 3 complementary design tools:

- 1 - the Moduflex valve island configurator, an easy to use **CD-ROM**
- 2 - the Moduflex functional **poster**, a «one glance synopsis» of the Moduflex System;
- 3 - this **catalogue**, that includes «The manual of modular pneumatic valves islands».

Make sure your Moduflex workshop is complete.

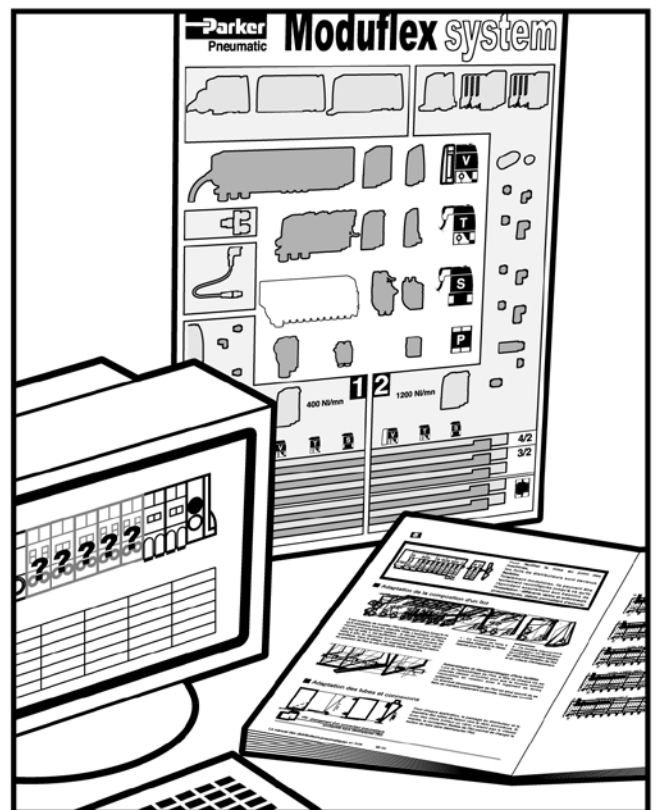

Moduflex Valve System



V series

Integrated connection field bus or multi-connector valve island



T series

Individual connector valve islands
Solenoid clip or lockable connector or remote air pilot



S series

Stand alone valves
Solenoid clip or lockable connector or remote air pilot



P series

Peripheral modules
Flow control, check valves, pressure regulator, vacuum

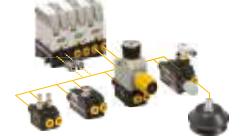

1 Electrical field bus head modules



ASI Std	40	P2M2HBVA10400
	40/41 M12	P2M2HBVA10404B
	80	P2M2HBVA10800
	80/81 M8	P2M2HBVA10808A
	80/81 M12	P2M2HBVA10808B
ASI v 2.1	60	P2M2HBVA20600
	60/81 M8	P2M2HBVA20608A
	60/81 M12	P2M2HBVA20608B
Profibus DP	160	P2M2HBVP11600
DeviceNet	160	P2M2HBVD11600
CANopen	160	P2M2HBVC11600
InterBus S	160	P2M2HBVS11600
IO-Link A	24DO	P2M2HBVL12400A13
IO-Link A	24DO	P2M2HBVL12400A42
IO-Link A	24DO	P2M2HBVL12400A43
IO-Link B	24DO	P2M2HBVL12400B25

Electrical multi-connector head module

Description	Protection	Cable length
Guillotine type Multi-connection head module Guillotine connector with flying leads multi-cable	IP65	P2M2HEV0A 2 m P8LMH20M2A 5 m P8LMH20M5A 9 m P8LMH20M9A
Standard Sub-D 25 type Multi-connection head module Sub-D 25 connector with flying leads multi-cable	IP40 IP65	P2M2HEV0D 3 m P8LMH25M3A 9 m P8LMH25M9A 9 m P8LMH25B9A

Island head and intermediate module sets



Valve island pneumatic head and tail module set
Valve island intermediate supply module with a set of 4 configuration plates

Size 2	V series	T series
	P2M2HXT01	P2M2BXT01
P2M2BKV0A	P2M2BXT0A	

Electrical connectors

Description	Connector type	Cable length	
M8 lockable connector	Individual lockable connector - IP67 Including LED and surge protection 2 Flying leads	2 m 5 m 9 m	P8LS08L226C P8LS08L526C P8LS08L926C
Clip connector	Clip connector - IP40 Individual : Including 2 flying leads Multiple : Including 1 common (0 Vdc) and 1 flying lead per connector	1 x Clip connector 2 x Clip connectors 4 x Clip connectors 8 x Clip connector	P8LW021C P8LW022C P8LW021C02 P8LW021C04 P8LW021C08
PC80803J PC8Y1232A	Straight cable quick connect to thread connector, IP67 protected - Y = shape	M8 M12 M12 Male - 2 x M12 Female	P8CS0803J P8CS1204J P8CSY1212A

2 150 NI/mm 400 NI/mm 1200 NI/mm



24 V --- P= - 0.9 bar / +8 bar



4/2	Size 1					Size 2				
	IP65	IP67	IP40	IP65	IP67	IP40				
3/2	V	T	S	T	S	V	T	S	T	S
	P2M1V4ES2CV	P2M1T4ES2C	P2M1S4ES2C	P2M1T4ES2CW	P2M1S4ES2CW	P2M2V4ES2CV	P2M2T4ES2C	P2M2S4ES2C	P2M2T4ES2CW	P2M2S4ES2CW
	P2M1V4EE2CV	P2M1T4EE2C	P2M1S4EE2C	P2M1T4EE2CW	P2M1S4EE2CW	P2M2V4EE2CV	P2M2T4EE2C	P2M2S4EE2C	P2M2T4EE2CW	P2M2S4EE2CW
	P2M1VJEE2CV	P2M1TJEE2C	P2M1SJEE2C	P2M1TJEE2CW	P2M1SJEE2CW	P2M2VJEE2CV	P2M2TJEE2C	P2M2SJEE2C	P2M2TJEE2CW	P2M2SJEE2CW
	P2M1VDEE2CV	P2M1TDEE2C	P2M1SDEE2C	P2M1TDEE2CW	P2M1SDEE2CW	P2M2VDEE2CV	P2M2TDEE2C	P2M2SDEE2C	P2M2TDEE2CW	P2M2SDEE2CW
	P2M1VCEE2CV	P2M1TCEE2C	P2M1SCEE2C	P2M1TCEE2CW	P2M1SCEE2CW	P2M2VCEE2CV	P2M2TCEE2C	P2M2SCEE2C	P2M2TCEE2CW	P2M2SCEE2CW
	P2M1VEEE2CV	P2M1TEEE2C	P2M1SEEE2C	P2M1TEEE2CW	P2M1SEEE2CW	P2M2VEEE2CV	P2M2TEEE2C	P2M2SEEE2C	P2M2TEEE2CW	P2M2SEEE2CW
	P2M1V3ES2CV	P2M1T3ES2C	P2M1S3ES2C	P2M1T3ES2CW	P2M1S3ES2CW	P2M2V3ES2CV	P2M2T3ES2C	P2M2S3ES2C	P2M2T3ES2CW	P2M2S3ES2CW

3 3 valve sizes lead to a global choice of tube sizes, thus covering all usual applications

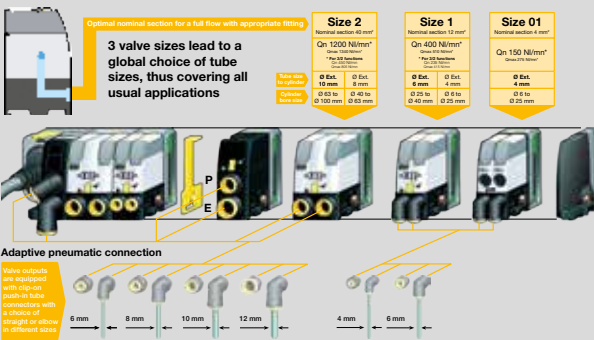

Adaptive pneumatic connection

Valve subunits are equipped with clip-on pneumatic line connectors with 3 different sizes of straight or elbow in different sizes

Clip-On pneumatic connectors

	Tube OD	Size 1	Size 2
Straight connector	G1/8	FMDG1-1	
	4mm	FMD04-1	
	6mm	FMD06-1	FMD06-2
	8mm		FMD08-2
	10mm		FMD10-2
Elbow connector	G1/8	CMDG1-1	
	4mm	CMD04-1	
	6mm	CMD06-1	CMD06-2
	8mm		CMD08-2
	10mm		CMD10-2
Double male union		HMDXX1	HMDXX2
		MMDVA1	MMDVA2
Silencer			
		PMDXX1	PMDXX2
Plug			

4 Basic peripheral modules (without connector)

	Size 1	Size 2	
Dual flow control	P2M1PXFA	P2M2PXFA	
Dual P.O. check valve	P2M1PXCA	P2M2PXCA	
Pressure regulator	Pressure range	Gauge	
	0 - 2 bar	0 - 4 bar	P2M1PXSR P2M2PXSR
		Without	P2M1PXST P2M2PXST
	0 - 4 bar	0 - 7 bar	P2M1PXSM P2M2PXSM
		Without	P2M1PXSL P2M2PXSL
0 - 8 bar	0 - 11 bar	P2M1PXSG P2M2PXSG	
	Without	P2M1PXSN P2M2PXSN	
90% Vacuum generator	P2M1PXVA		

Clip-on accessories

Description	Connection	Pressure range	
Clip-on pressure gauge for pressure regulator modules, size 1 or size 2	Clip-on	0 to 4 bar	P2M1KOGT
		0 - 7 bar	P2M1K0GL
		0 - 11 bar	P2M1K0GN
Analog (1 - 5 Vdc) Vacuum Sensor Flying lead 2 m cable	4 mm tube	0 to -1 bar	MPS-V8T4-AG
	6 mm tube	0 to -1 bar	MPS-V8T-AG
Dig. PNP / Ana (4 - 20 mA) Vacuum Sensor 15 cm cable - M8 4 pin's connector	G1/8" male	0 to -1 bar	MPS-V34G-PCI

www.parker.com/pde/p2m

Parker Worldwide

Europe, Middle East, Africa

AE – United Arab Emirates, Dubai
Tel: +971 4 8127100
parker.me@parker.com

AT – Austria, Wiener Neustadt
Tel: +43 (0)2622 23501-0
parker.austria@parker.com

AT – Eastern Europe, Wiener Neustadt
Tel: +43 (0)2622 23501 900
parker.easteurope@parker.com

AZ – Azerbaijan, Baku
Tel: +994 50 2233 458
parker.azerbaijan@parker.com

BE/LU – Belgium, Nivelles
Tel: +32 (0)67 280 900
parker.belgium@parker.com

BG – Bulgaria, Sofia
Tel: +359 2 980 1344
parker.bulgaria@parker.com

BY – Belarus, Minsk
Tel: +48 (0)22 573 24 00
parker.poland@parker.com

CH – Switzerland, Etoy
Tel: +41 (0)21 821 87 00
parker.switzerland@parker.com

CZ – Czech Republic, Klecany
Tel: +420 284 083 111
parker.czechrepublic@parker.com

DE – Germany, Kaarst
Tel: +49 (0)2131 4016 0
parker.germany@parker.com

DK – Denmark, Ballerup
Tel: +45 43 56 04 00
parker.denmark@parker.com

ES – Spain, Madrid
Tel: +34 902 330 001
parker.spain@parker.com

FI – Finland, Vantaa
Tel: +358 (0)20 753 2500
parker.finland@parker.com

FR – France, Contamine s/Arve
Tel: +33 (0)4 50 25 80 25
parker.france@parker.com

GR – Greece, Athens
Tel: +30 210 933 6450
parker.greece@parker.com

HU – Hungary, Budaörs
Tel: +36 23 885 470
parker.hungary@parker.com

IE – Ireland, Dublin
Tel: +353 (0)1 466 6370
parker.ireland@parker.com

IL – Israel
Tel: +39 02 45 19 21
parker.israel@parker.com

IT – Italy, Corsico (MI)
Tel: +39 02 45 19 21
parker.italy@parker.com

KZ – Kazakhstan, Almaty
Tel: +7 7273 561 000
parker.easteurope@parker.com

NL – The Netherlands, Oldenzaal
Tel: +31 (0)541 585 000
parker.nl@parker.com

NO – Norway, Asker
Tel: +47 66 75 34 00
parker.norway@parker.com

PL – Poland, Warsaw
Tel: +48 (0)22 573 24 00
parker.poland@parker.com

PT – Portugal
Tel: +351 22 999 7360
parker.portugal@parker.com

RO – Romania, Bucharest
Tel: +40 21 252 1382
parker.romania@parker.com

RU – Russia, Moscow
Tel: +7 495 645-2156
parker.russia@parker.com

SE – Sweden, Spånga
Tel: +46 (0)8 59 79 50 00
parker.sweden@parker.com

SL – Slovenia, Novo Mesto
Tel: +386 7 337 6650
parker.slovenia@parker.com

TR – Turkey, Istanbul
Tel: +90 216 4997081
parker.turkey@parker.com

UA – Ukraine, Kiev
Tel: +48 (0)22 573 24 00
parker.poland@parker.com

UK – United Kingdom, Warwick
Tel: +44 (0)1926 317 878
parker.uk@parker.com

ZA – South Africa, Kempton Park
Tel: +27 (0)11 961 0700
parker.southafrica@parker.com

North America

CA – Canada, Milton, Ontario
Tel: +1 905 693 3000

US – USA, Cleveland
Tel: +1 216 896 3000

Asia Pacific

AU – Australia, Castle Hill
Tel: +61 (0)2-9634 7777

CN – China, Shanghai
Tel: +86 21 2899 5000

HK – Hong Kong
Tel: +852 2428 8008

IN – India, Mumbai
Tel: +91 22 6513 7081-85

JP – Japan, Tokyo
Tel: +81 (0)3 6408 3901

KR – South Korea, Seoul
Tel: +82 2 559 0400

MY – Malaysia, Shah Alam
Tel: +60 3 7849 0800

NZ – New Zealand, Mt Wellington
Tel: +64 9 574 1744

SG – Singapore
Tel: +65 6887 6300

TH – Thailand, Bangkok
Tel: +662 186 7000

TW – Taiwan, Taipei
Tel: +886 2 2298 8987

South America

AR – Argentina, Buenos Aires
Tel: +54 3327 44 4129

BR – Brazil, Sao Jose dos Campos
Tel: +55 800 727 5374

CL – Chile, Santiago
Tel: +56 2 623 1216

MX – Mexico, Toluca
Tel: +52 72 2275 4200

European Product Information Centre

Free phone: 00 800 27 27 5374

(from AT, BE, CH, CZ, DE, DK, EE, ES, FI, FR, IE, IL, IS, IT, LU, MT, NL, NO, PL, PT, RU, SE, SK, UK, ZA)

Parker Hannifin Ltd.

Tachbrook Park Drive
Tachbrook Park, Warwick CV34 6TU
United Kingdom
Tel.: +44 (0) 1926 317 878
Fax: +44 (0) 1926 317 855
parker.uk@parker.com
www.parker.com

